PROBABLY HEAVY SNOW.

5 O'Clock Edition

ST. LOUIS POST-DISPATCH

THE ONLY ST. LOUIS NEWSPAPER WITH THE ASSOCIATED PRESS DAY DISPATCHES.
TWELVE PAGES.

VOL. 55, NO. 155. ST. LOUIS, FRIDAY EVENING, JANUARY 23, 1903. PRICE In St. Louis, One Cent. Outside St. Louis, Two Cents.

PROBABLY HEAVY SNOW.

5 O'CLOCK EDITION

COMPLETE MARKET REPORTS.

Titled St. Louisans

Women who have married crowns, crosses, coronets and stars. See the

Next Sunday Post-Dispatch.

DEATH FOR TREASON COL. LYNCH'S FATE

Irish Rough Rider Who Fought for the Boers.

TRIED IN BRITISH COURT

HE HAD BEEN ELECTED TO THE BRITISH PARLIAMENT.

On the Colonel's Return From South Africa He Was Arrested and Put on Trial for Treason Against the British Crown.

LONDON, Jan. 23.—Col. Arthur Lynch was found guilty of treason today and sentenced to death.

Col. Lynch heard the verdict like a Stoic. The room was crowded, the most of the spectators being friends of the condemned man. There was no attempt in the trial to deny any of the allegations made against the prisoner.

The line of defense was that the acts of Col. Lynch were not treasonable, as he was not at the time a British subject. His counsel for the defense submitted that the prisoner was protected by the naturalization laws.

He claimed that a man was entitled to become an alien at any time, even after the outbreak of war.

He referred to the war of independence; said there were at least 20,000 men of British birth in American mercantile marine, and asserted that there were 20,000,000 persons in America who possessed the two nationalities.

Counsel contended that Col. Lynch took up arms in behalf of the Transvaal without secrecy and under the mistaken belief that the naturalization act permitted this. In any event, counsel added, if the court decided the prisoner was a British subject he ought to be tried in Australia, where he was born.

The attorney-general, Sir Robert Finlay, replying for the prosecution, argued that Col. Lynch procured naturalization for the purpose of fighting against his own country, and added that even could naturalization cover the prisoner's subsequent actions, it could not cover his anterior reason, namely, adhering to the "Queen's enemy and declaring his willingness to fight against her forces."

The court decided that the naturalization act afforded no defense in the present case. Naturalization was preceded by taking an oath of allegiance to the enemy, which was a treasonable action, it was held.

The lord chief justice summed up very chiefly. He said that if in wartime a British subject joined the King's enemies, whatever his purpose, he was guilty of an unlawful act. Naturalization during wartime afforded no excuse whatever for subsequent acts. There was abundant evidence, he said, of overt acts in aiding the King's enemies.

The jury after having been out half an hour returned a verdict of guilty.

When asked if he had anything to say as to why he should not be sentenced to death, Col. Lynch replied: "Thank you. I will say nothing."

The sentence of death was passed on each of the four counts in the indictment.

The prisoner then bowed to the court and was removed in custody.

ROUGH RIDER IN BOER WAR

Col. Arthur Lynch went to South Africa to fight for the Boers and was elected to Parliament from Galway on his return to Europe. He had been in France, and announced that he would go to England to take his seat in the House of Commons. He was arrested on his return to England.

Col. Lynch is a native of Australia, and in that country he made his reputation as an author and a journalist. Prior to his departure for South Africa he conceived the idea of organizing a regiment on the military principles of Theodore Roosevelt's rough riders, and to that end he visited the United States and applied to Mr. Roosevelt for full information concerning the tactics, drill and other features of the rough riders organization.

Equipped with this knowledge, the Australian set out for the seat of war in the capacity of a newspaper correspondent. It is said that he was not long on the ground when he joined the Boer forces and became a belligerent. Upon special permission from President Kruger, Mr. Lynch organized the Second Irish Brigade, which he led in battle under the command of Gen. Botha. His brigade fought valiantly, covering the retreat through Natal and fighting at Kip River, Johannesburg and Pretoria.

On the fall of the Boer capital the brigade was disbanded and its commander left South Africa and went to Paris.

While he was leading his command in South Africa, Col. Lynch was nominated for Parliament, and he was elected in November by an overwhelming majority in the city of Galway district, in which he was running. At this time Mr. Lynch was in Paris. He issued an address to his constituents, in which he promised that when he took his seat he would do all in his power to promote the industrial prosperity of Ireland, and would endeavor to secure for the part of Galway a steamship line which would ply between Ireland and the United States.

This address was pacific in tone, and was evidently written in all sincerity and without the slightest indication that Mr. Lynch considered himself ineligible for a seat in the British legislature.

Irish Rough Rider in Boer War Condemned to Death for Treason

COL. ARTHUR LYNCH.

FREE HOTEL FOR THE LEGISLATORS

Tichacek of St. Louis Wants Protection Against Tough Beefsteak and Perpetual Rabbit Bill of Fare.

From a Post-Dispatch Staff Correspondent.

JEFFERSON CITY, Mo., Jan. 23.—Representative Louis J. Tichacek of St. Louis will introduce a bill providing that the state shall furnish the legislators with room and board during their stay in Jefferson City.

"I am in favor of this legislation," said Tichacek, "for the reason that we will then be protected against tough beefsteaks and a perpetual rabbit bill of fare.

"If the boarding house fails to supply standard grub, why, the state can then proceed against it. My idea, however, is that the state should appropriate, say $50,000, for a hotel during the time of legislative session; it could be occupied by state officials. As it is now we hardly make more than our actual expenses. Of course, we did not come here to coin money, but certainly a fellow hates to leave here broke every Saturday."

Tichacek also has under consideration a bill to fix at 3 cents the fare of any street car passenger who is obliged to stand up. He thinks such a law would even provide the cities of Missouri, especially St. Louis, excellent street car service.

DEATH CAUSED BY TRAIN WRECKERS

Illinois Central Passenger Derailed at Open Switch.

LIGHTS SHOWED CLEAR TRACK

65 PASSENGERS ABOARD, BUT NONE WAS INJURED.

Engineer Was Killed Instantly and Fireman and Baggageman Were Fatally, and Two Mail Clerks Seriously, Hurt.

Special to the Post-Dispatch.

MEMPHIS, Tenn., Jan. 23.—While running at full speed train No. 1, the Illinois Central "cannon ball," from Memphis to New Orleans, carrying seven coaches, three of which were Pullman sleepers, in charge of Conductor T. J. Binford, was sidetracked by a gang of train wreckers at Dempster Station, four miles south of Memphis, at 12:35 o'clock this morning and completely wrecked.

Engineer Harry A. Norton of Memphis was caught between the engine and tender and instantly killed.

The following were fatally injured:

John McDaniel, fireman, Water Valley, Miss.

J. B. Myrick, baggagemaster, Fulton, Ky.

Frank Eldridge and Reuben Davis, mail clerks, were badly injured, but will recover.

No passengers were hurt.

An open switch was the cause of the disaster.

The signal lights indicated a clear track. The engineer permitted his train to rush at unslackened speed. Swerving on to the side track, the fast train crashed into a long line of freight cars.

The express car was telescoped. The engine was demolished.

The baggage car and mail car were piled in a splintered heap.

The combined buffet and library car was split from end to end.

The Pullmans were tossed back and one was partially overturned.

Sixty-five passengers were on the train. All were shaken up, but none was severely injured.

The fireman was imprisoned under the engine and scalded by escaping steam.

The officials at Memphis were immediately notified of the disaster, and sent a wrecking train with surgeons to the place at once.

Officers are working on the case, but have not succeeded in getting a line on the wreckers.

BLONG AND FRYE GO IN.

St. Louis Police Commissioners Confirmed by the Senate.

Special to the Post-Dispatch.

JEFFERSON CITY, Mo., Jan. 23.—Andy Blong and William C. Frye, reappointed to the St. Louis police board by Gov. Dockery, were confirmed today by the Senate. The vote was unanimous.

Temperatures in Other Cities.

Temperatures at 7 a. m.—New York, 30; Boston, 30; Philadelphia, 30; Washington, 30; Chicago, 24; Minneapolis, 4 below; Cincinnati, 38.

SNOW BEAT PROPHET

HEAVY FALL COMMENCED BEFORE PREDICTED TIME.

FLAKES BIG AND SOLID

Storm Commenced in Kansas City, and in Colorado Took Form of Real Blizzard.

The heavy snow predicted for Friday night by Weather Forecaster Hyatt arrived several hours ahead of time and commenced to fill the air at 1:45 this afternoon.

The flakes were as big and substantial as particles of breakfast food, and they came down in a manner that boded well for the fulfillment of the prophecy of a heavy snowfall.

The first section of the snowstorm arrived in Missouri at Kansas City this morning, fresh from Colorado, where it has been a genuine blizzard. It was especially severe between Leadville and the western line of that state, moderating as it came East.

From one to two feet of snow fell in the mountains, where it was piled up so it interfered with railway traffic, delaying westbound mails. At Telluride and other places snow slides are reported. Telluride is the place where the big snow slide happened last winter. So far as known there is no loss of life and little damage.

The little snow flurry in St. Louis early this forenoon, Dr. Hyatt says, is only a hint of what is coming. St. Louis is likely to have several inches of snow before morning.

The temperature will not fall to any great extent. The forecast is:

Snow probably tonight and Saturday. Weather moderate.

St. Paul, for the second time this week, is the coldest place in the United States. The temperature there is 4 below.

Chicago, New York and Washington are a few degrees colder than St. Louis. The thermometer at the weather bureau here registered 32 this morning at 7 o'clock.

SNOWING IN KANSAS.

KANSAS CITY, Jan. 23.—A driving snowstorm prevails in central Kansas today, and light snow is falling in other parts of the state, as well as in western Missouri. No delay to trains has yet been reported.

THE WEATHER INDICATIONS.

St. Louis and vicinity—Snow, probably heavy, Friday night and Saturday.

Missouri—Snow, possibly heavy, Friday night and Saturday, except rain in southern portion; high northeast winds.

Illinois and Indiana—Rain in southern, snow in northern portion; possibly heavy Friday night and Saturday; increasing northeast winds.

PRESIDENT'S ENVOY ON BAUMHOFF CASE

IS HERE

First Assistant Postmaster-General Will Investigate His Standing.

REPORT TO AFFECT DECISION

R. J. WYNNE ALSO LOOKING AFTER NEW TERMINAL STATION.

He Conferred With the St. Louis Postmaster Today and Also Inspected the Site for Postal Building at Union Station.

Assistant Postmaster-General Wynne is in St. Louis to find out what support Postmaster Baumhoff commands in his fight for reappointment.

Mr. Wynne will admit only that he "will feel it his duty to report to the postmaster-general anything likely to bear on the fitness of a candidate for office."

It is strongly hinted in dispatches from Washington that he will do more than report on the fitness of Baumhoff.

It is said there that Mr. Wynne's errand is one of inquiry into Baumhoff's political support; that upon it will depend President Roosevelt's action in his case, now set for next week. Washington believes that if Mr. Baumhoff can command such support as will insure his being able to swing Missouri votes for Roosevelt at the next national convention that the postmaster will be reappointed.

It is stated in Washington that in addition to making representation that all the charges filed against him can be disproved, Postmaster Baumhoff gave the President to understand that the political strength of the Republican party in the state is at his (Baumhoff's) back.

"I have no hesitancy," said Gen. Wynne, when seen Friday at the St. Nicholas, "in saying I shall feel it my duty to report to the postmaster-general anything that I may learn that seems likely to have a bearing on the question of fitness of candidates for appointment."

"It is said by politicians in Washington that the reappointment of Postmaster Baumhoff will depend on his showing you on this visit that he has men back of him who can deliver to President Roosevelt the Missouri delegation to the Republican national convention," he was told.

NO POLITICAL DEAL.

"That," said Gen. Wynne, his eye flashing and his cheek reddening, "is an insult to the President. He is not a man who would make a political deal affecting the public service of a great city like St. Louis.

"There is but one political requirement under his administration. That is that the appointee must be a republican. After that fitness is the supreme requisite.

"Is there nothing in the story that President Roosevelt in his recent appointments has been seeking to build up a Roosevelt machine that would be able to cope with the Hanna machine in Hanna's stronghold? Nothing political in the attitude toward the negro and in the appointment of Judge Day?"

"I did not come here to talk politics, but to look after the public service. I suppose it was generally known that Judge Day's appointment was made at Hanna's own request.

"No one pretends that the President is ignorant of political methods. Hanna has told the President he has no intention of being a candidate, the papers have stated. What need then is there of an anti-Hanna machine? The President, like the first assistant postmaster-general, I take it, is worrying more about giving the people a good public service than he is about politics.

A BUSY DAY.

"I am here in the public service, and I have a rather busy day mapped out. At 8:30 this morning I conferred with Postmaster Baumhoff about the affairs of the department here.

"At 9:00 I met General Manager McChesney of the Terminal Railway Association and inspected the site the terminal company has set aside for the use of the railway mail service—the so-called temporary postoffice in the depot.

"This site is on the east side of the trainshed, on Eighteenth street, and just across from what I understand is to be the site of the permanent and main postoffice. The permanent postoffice is not under my direct supervision, but it was necessary that I should know of its location that I might act intelligently on the site of the office in the station.

"We call this a temporary postoffice, but it will be more or less permanent as headquarters for the railway mail service, for it is impracticable to make a lease for less than five years, so much is involved in the plant. Provision will have to be made, no doubt, for the pneumatic tubes to come into this place, and that will involve consideration in the lease.

"A space 40x260 feet has been set aside in the train shed for the mail service, which is to abandon the present quarters at the Twentieth street side and at the south end of the train shed. I suppose the site for the new quarters will be about half way down the east fence.

ELEVATORS TO BE BUILT.

"A conduit is to be built under the tracks and connected with the basement of the mail service building. There are to be elevators between each pair of tracks. Conduit and elevators are for mail, express and baggage service. I think the arrangement will be of great assistance in expediting the handling of mail.

"There will be no hitch between the Terminal Association and the postoffice department. The public service demands that there should be a mutual good feeling between all who help to make the service perfect. I have no doubt General Manager McChesney and the department will be able to come to satisfactory agreement and that we shall soon have the work of construction going ahead."

INSPECT FAIR SITE.

"Tomorrow I am to go out to the World's Fair site and look over the ground so that I may be thoroughly posted as to the needs of the department out there.

"I am afraid the Fair directors will not feel that they can spare the space that we need, but there will be no disagreement with the directors. I mean to do the best I can for the public service and have no doubt the directors will co-operate to the extent of their powers.

The committees from the Merchants' Exchange and Business Men's League that waited upon Gen. Wynne in Washington regarding the new distributing station at Union Station, which is to have space for 60 men, will see that Gen. Wynne lacks not for entertainment during his visit, which will terminate Sunday evening.

At 12:30 he attended a luncheon given to the Rev. Lyman Abbott at the Mercantile Club. In the afternoon he called on certain persons not now connected with the postal service, but who may be in the future. Mr. Wynne said he could not discuss these persons.

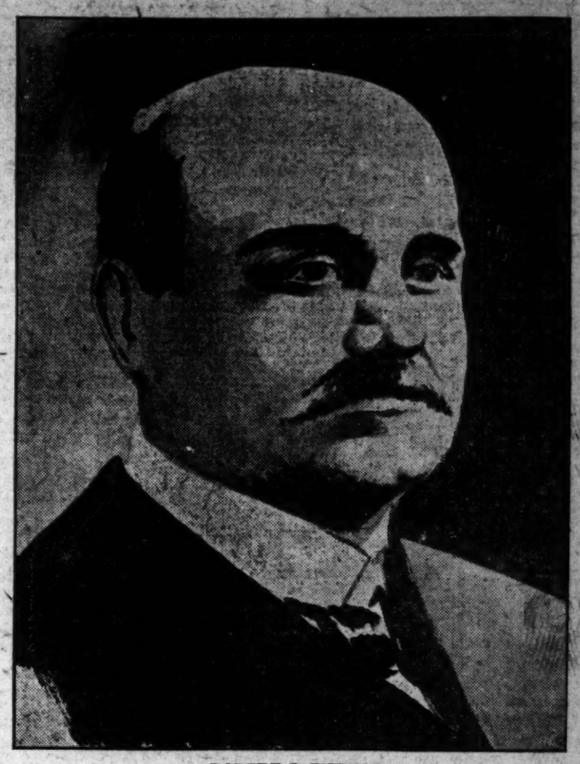

ROBERT J. WYNNE.

WIFE'S CLOTHES CAUSE OF $70,000 SUIT

Otto Voelker Didn't Care for Money, but Did for the Garments.

MOTHER-IN-LAW DEFENDANT

PLAINTIFF DIED IN 1901, ADMINISTRATOR CONDUCTING CASE.

It Went to Trial in Clayton This Morning — Widower's Dower Right to Half of Deceased Wife's Estate Involved.

Because of a dispute with his mother-in-law over the possession of his wife's clothing, Otto Voelker brought suit in August, 1899, against Mrs. Christine L. Laumeier of 2200 South Grand avenue for $70,941.55.

The case went to trial before John W. McElhaney in the circuit court at Clayton Friday morning, and will probably continue at least two days. It is the first case under the Missouri law passed in 1897 giving the widower the dower right to half of the estate of his deceased wife, the same as the dower right of the widow in the estate of her deceased husband.

The circumstances of the litigation are very unusual.

Herman Laumeier, husband of Mrs. Christine L. Laumeier, who was a successful shoe merchant and real estate dealer of St. Louis, died in 1881, leaving an estate stated to have been of the value of $182,366. By the terms of his will his wife, August Gehner and Peter Hincke were made joint trustees of the estate, which was to be administered for the benefit of the four children.

One of these children was Clara Laumeier. She was married in 1896 to Otto Voelker, who was president of the Voelker Commission Co., at 916 North Third street.

Mrs. Laumeier gave the couple a fine home and considerable sums of money. The issue in the suit will hinge on the amount given by the mother to the daughter. The mother contends that she not only gave her daughter her share of the estate, but more than her share.

Mrs. Voelker died in the early part of 1898, at her mother's home.

DEMANDED CLOTHES.

A few days after her death Voelker went to Mrs. Laumeier's home and demanded his wife's clothes. Mrs. Laumeier refused to give them to him. Shortly after he had himself appointed administrator of his wife's estate and qualified as such and brought suit against Mrs. Laumeier for $70,941.55, which he claimed to be the unpaid balance of his wife's share in the estate of her father.

In his petition he alleged that he had made demands upon his mother-in-law for his wife's share of the estate, both before and after her death, and had been refused.

He alleged that Mrs. Laumeier, disregarding the terms of the will, had administered the estate for her own advantage, and that on account of this the other two trustees had had the courts release them from responsibility.

Mr. Laumeier willed his wife $30,000 in lieu of dower, and that was paid to her.

When Voelker was seen after the suit had been filed he said that he did not care for the $70,000, and would not have brought the suit if Mrs. Laumeier had not angered him by refusing to give him his wife's clothes, which he wanted to keep as mementoes.

Mr. Voelker died in February, 1901. His estate was taken charge of by Public Administrator Richardson, who is now pushing the suit in the interest of Mrs. Laura Pollas and Mrs. Bertha Schmidt, sister and heirs of Mr. Voelker.

Whereas, the estate inventoried at the death of Mr. Laumeier $182,366, Mr. Voelker alleged in his petition that it was at that time worth $300,000.

Public Administrator Richardson is represented in the case by Attorney Ben H. Charles. The attorneys for the defense are Frank M. Estes and Judge Leo Rassieur.

AGAINST SUNDAY GAMES.

Bill to Prevent Football and Baseball Contests.

JEFFERSON CITY, Mo., Jan. 23.—In the House today a bill was introduced prohibiting the playing of football and baseball on Sunday. The penalty is a fine of $50.

LITTLE MOTHER WITH FOUR BOYS

Taking Brothers From Kansas to Canada.

ALL ARE LEFT MOTHERLESS

ELLEN DOYLE, AGED 13, TAKES DEAD PARENT'S PLACE.

Party of Orphans at Union Station Receive Unusual Attention From Matron Hunter and the Railroad Officials There.

From Kansas to Canada, 1200 miles, is the journey which Ellen Doyle, 13 years old, is taking her four little brothers.

Weighted and made sweetly sober by her responsibility, and saddened by the fact that the long trip was made necessary by the death of her mother, which occurred less than two months ago, she was at Union Station this morning.

She and her family of boys received unusual attention, and Matron Hunter and the railroad officials agreed that she was quite the most interesting "little mother" that had been in the big station, where little mothers are not altogether rare, for a long time.

To add to her responsibility, the oldest boy, who might otherwise have been of assistance to her in the care of the others, was a cripple on crutches.

They came in on the Missouri Pacific from Kansas City and were turned over by the conductor to Passenger Agent Struckoff, who escorted them to Matron Hunter's room.

"We lived at Fort Scott, Kan.," said the little mother, "and we were very happy until mamma died two months ago. Daddy is a freight conductor on the Missouri Pacific. He could not be with us much and we had to give up our pretty home and go to live with our Uncle Pat and Aunt Maggie Glenn at Council Grove, Kan. Mamma wanted us to live with them, but they thought it would be best to go to our Grandpa and Grandma Doyle, because they live on a farm.

"Uncle Pat is an engineer. We left Council Grove yesterday at noon on Uncle Pat's train. Daddy came to Kansas City with us and put us on the train there."

The four boys, John, aged 10; James, 7; France, 5, and Willie, 4, listened approvingly as their sister told her story.

Willie, leaning trustingly against his sister's knee and getting acquainted with everybody who came near, took up the story from his standpoint. "I've got my ticket," he said, producing a small piece of blue cardboard, "and I'm going to ride in the engine and run it, too. On yes, I have run my Uncle Pat's engine lots of times."

The little mother thought she was going by way of Chicago, but Passenger Agent Barnes of the Wabash advised her that she would save time by going by way of Detroit.

"All right," she said, "I don't care which way we go, just so we get there tomorrow morning. I wrote to grandma that we would be there Saturday morning, and she will be looking for us."

Mr. Barnes accompanied her to the ticket window and she purchased the tickets. "I will have to check my trunk now," she said, but Mr. Barnes told her he would attend to that.

When she learned that she had an hour to wait she inquired for the dining room and Matron Hunter showed her and the four boys the way. After they had had breakfast she spruced up the boys and braided her hair in Matron Hunter's room and was ready when Mr. Barnes came to take them on board.

As long as she was in the station the little girl did not smile. Her pretty face, shaded by a drooping hat, she kept averted, and tears rolled down her cheeks as she spoke of her dead mother.

The two older boys were sober also, but the younger ones, and especially Willie, took vast interest in their surroundings and romped about the waiting room without a care, while their sad "little mother" kept close watch on them to see that no harm came to them.

Their destination is Guelph, Canada, 40 miles beyond the border. The little mother has never been there except when she was a baby, when her mother took her.

John, the oldest boy, was running across the railroad near his home seven months ago and stumbled and fell. A local train ran over him and cut off his right leg near the hip.

The children are all unusually bright and

NATURALIZATION OF ST. LOUISANS FRAUD LAID BARE

Many Indictments Found and Capiases Are in Hands of Deputies.

SCHEME ON IMMENSE PLAN

QUALIFICATION TO VOTE WAS THE INCENTIVE.

United States District Attorney Dyer Declares Investigation Will Be Pushed to Its Utmost—More Indictments May Follow.

Col. D. P. Dyer, United States district attorney, Friday afternoon announced to a reporter for the Post-Dispatch that the federal grandjury had indicted a number of persons for procuring citizenship registration papers fraudulently.

These indictments are already in his hands, and capiases have been given to United States deputy marshals, who immediately started out after the persons named in the warrants.

Wholesale naturalization frauds have been unearthed, Col. Dyer asserts, and the grandjury will probe the matter to the bottom.

The purposes of the fauds appear to be to get a vvote in elections although the grandjury will not confine itself to the investigation of papers issued just before elections, but will enlarge the scope of the inqury so that it will embrace papers issued at sundry times.

All of the indictments which have been found thus far, however, are in connection with certificates issued within a short time of elections.

The investigations have shown that municipal elections offer quite as much a temptation to the foreigners as the state or national elections.

SUSPECT INDICTMENTS.

Considering the usual apathy of newly arrived immigrants concerning the elections in this country, the federal authorities infer that there must have been some extraordinary inducements presented to the persons who are said to have perjured themselves boldly in order to obtain the papers. For this reason it is surmised that the investigation may reveal startling facts concerning the methods employed to get inhabitants of this country to attempt to become citizens.

Thus far the fraudulent papers discovered were nearly all issued by the St. Louis Court of Appeals. It is believed, however, that it will be found that papers were obtained from numerous other tribunals by making false statements.

As a sample Col. Dyer cited the case of a man whose name he refused to give at present. He said that after being closely questioned that the immigrant admitted he had been in the United States only a few days, and that he made many admissions which his statement to the court from which he obtained his first papers contradicted. When the attention of the foreigner was called to the matter he seemed puzzled, and promptly admitted that the verbal statements he had just made were true notwithstanding what he had represented under oath on paper.

Col. Dyer said there were many cases of this sort, and that it would doubtless be found that some of the persons involved in the fraud did not fully realize the severity of the punishment for perjury or subornation of perjury.

As fast as he deputy United States marshals find the persons for whom capiases have been issued the defendant will be taken into custody. Then they will be arraigned before United States Commissioner Gray or the federal court.

Even the federal officials, who expected to discover frauds, were amazed at the apparently extensive ramifications of the plan to get papers for persons who were not entitled to them.

SAYS "FLATIRON" IS NUISANCE

Occupant of Neighboring Store Wants $5,000,000 Building, Which Causes Crazy Comments, Declared Such.

NEW YORK, Jan. 23.—An action is to be brought in the courts here to declare the $5,000,000 "flatiron" building, an 18-story structure occupying the "V" formed by the crossing of Broadway and Fifth avenue, Twenty-third street, a public and private nuisance.

The complainant is the occupant of a store on Broadway, opposite the high building, the plate-glass windows of whose store have been twice broken by the wind during the past three months.

In his complaint, he holds the building responsible for the antics of the wind, the currents striking the structure and being deflected to the street and against his windows.

Among the witnesses will be experts on air currents, architects and people, who in passing, have been roughly handled by the wind, some being thrown to the sidewalk.

Mr. Vincent also asks damages for loss on stock and also loss of business, alleging that persons avoid the vicinity since the building was erected and the wind began its pranks.

POLICE SUPERINTENDENT DEAD

Col. Philip Deitsch Was With Cincinnati Force Many Years.

CINCINNATI, Jan. 23.—Col. Philip Deitsch, superintendent of police, died today. He was born in Bavaria, Oct. 7, 18[illegible]. When quite a young man he came to the United States and entered the regular army, serving in Washington Territory. He re-enlisted when the civil war broke out in 1861 and served in the Army of the Potomac, and at the close of the war entered the police force of Cincinnati, with which he was almost continuously connected throughout the remainder of his life.

At New Orleans.

Special to the Post-Dispatch.

NEW ORLEANS, Jan. 23.—Weather cloudy; track good.

First race, mile and seventy yards—Rodger S. (Diaz), 1 to 2, first by two lengths; Mauser 2nd (Winkfield), 7 to 1, second; Tango 3rd (Hadden), 25 to 1, third. Time, 1:48.

PANIC AND DEATH IN NEW YORK FIRE

Three Women Killed and Six Persons Injured.

FLAMES IN CIGAR FACTORY

500 MEN, WOMEN AND BOYS AT WORK.

NEW YORK, Jan. 23.—Three women were killed and five women and one man wer eseverely injured in a panic in Leopold Miller & Sons' cigar factory on Crosby street today, as a result of a fire in an adjoining building. The dead:

JENNIE MESSINO, 25 years.
FANNIE KORSTBERG, 22.
MRS. MARY SPARBERA, 25.

The flames from the burning building beat against the walls of the cigar factory, causing a panic among the 500 men, women and boys at work. There was a wild rush for the fire escapes at the front and rear ends of the building, in which the weaker were crushed and trampled by the stronger.

The men did not hesitate to push the woman aside and when they reached the second story, instead of waiting for the ladders to be raised, pushed the women off to the ground, about 15 feet, and leaped themselves. In this way many women were more or less injured. The worst scenes, however, were on the stairway by which crowds of panic-stricken employes tried to escape from the building. The men shrieked as if mad and knocking the women down, trampled them under foot. At the third-story there was a blockade and had it not been for the timely arrival of the police, the death list would have been much longer. The officers climbed over the heads of the crowd, reached the third story and succeeded in pushing the men aside, in making a passageway for the women.

Other policemen and the fire department soon arrived, and when the building had been cleared the bodies of the three dead were found. Mrs. Balletti, who was erroneously reported among the killed, received injuries which may result fatally. The 200 employes of the New Idea Pattern Co., in whose factory the fire started, got out in safety, although several were more or less burned. Employes of other firms in the building left the building in order and then helped in rescuing the women from the cigar factory.

Dyspepsia Can Be Cured.

THE PRESCRIPTION OF A SPECIALIST NOW OFFERED TO THE PUBLIC.

There is probably no disorder in the list of ailments that afflicts the human body so prevalent as Dyspepsia, commonly called indigestion. Scientific men have of recent years given much attention to this disease, its cause and effect, and as a result many important facts have been discovered which have had a bearing on the adoption of new and better methods of treatment. The stomach is necessarily the seat of the disease, but it has been shown that the trouble involves also other organs, and is the starting point for grave disturbances. The starvation diet for dyspeptics is an exploded theory which in practice has worked much harm. Nourishment of the body is as necessary to the invalid as to the robust and the object of medical research has been to find a way to nourish the patient without taxing the organs of digestion and at the same time to build up anew the nervous filaments of the stomach. A treatment has been discovered which has successfully met these quirements both in the acute and chronic forms of indigestion, and the means employed to obtain this result are found in the remedy known to the profession and to the general public under the name of EUPEPSIA TABLETS, now offered to the public at large as a convenient and certain cure for the disease arising out of disordered condition of the stomach and digestion. The action of EUPEPSIA TABLETS is strengthening and stimulating. They promote the flow of gastric juice, tone the disordered stomach, sharpen the appetite, increase the power of the digestive organs and contribute to the proper nourishment of both the body and brain. One tablet before eating will prevent that distress so much dreaded by dyspeptics as an after effect to a hearty meal, and the continued use for a reasonable time will render the stomach capable of digesting ordinary food efficiently and without the slightest discomfort, thus performing a complete cure. Anyone who desires to try this remedy may obtain a box at any first-class druggist's or direct for 50 cents. A sample treatment, together with a booklet containing suggestions as to diet sent free by writing to the

EUPEPSIA CHEMICAL CO., 323 Clark Av., St. Louis, Mo.

Gold Medal

At Pan-American Exposition.

Unlike Any Other!

The full flavor, the delicious quality, the absolute *Purity* of Lowney's Breakfast Cocoa distinguish it from all others.

No "treatment" with alkalies; no adulteration with flour, starch or ground cocoa shells; nothing but the nutritive and digestible product of the choicest Cocoa Beans.

Ask Your Dealer for It.

HEIR TELLS WHY HE IS A WAITER

Sangere Took Humble Position to Stir Noble Relative.

QUARRELED WITH HIS AUNT

MYSTERY OF HIS LEGACY HE STILL HOLDS SECRET.

Refuses to Tell What Were Conditions in Will He Resented, but Says They Did Not Relate to Love Affair.

Ralph Sangere, the head waiter in the refectory of Christian Brothers' College, who refused to accept a legacy of $250,000 from the estate of his deceased uncle, Sir William Sangere, of Montreal, Canada, talked for the first time concerning his action, to the Post-Dispatch Friday.

The objectionable features in his uncle's will, which caused him to refuse to accept the legacy, he will not discuss.

"Every precaution to insure secrecy has been taken ever since the difference between Lady Sangere and myself arose," he said.

"After the obsequies of Sir William the will was read and the restrictions which were made before his bequest to me became available, were first communicated to me.

"I flatly refused to become the legatee as long as those conditions were imposed.

"Then the scene between my aunt and self took place, which led to the estrangement.

"That was six years ago.

"Hurt and humiliated by her course, I sought a method to reach her through her pride. She is a proud woman, and I found an open sesame to reach her.

"I secured a place as waiter at the Windsor, which is the leading hotel in Montreal. My reason for this action I discussed with no one. Neither did Lady Sangere speak, or those who know the true story.

NOTHING ABOUT LOVE.

"The spectacle of her nephew a waiter touched her to the quick. She left at once for England, and has spent much of her time away from Montreal since."

Sangere was asked if the will contained any provision in connection with his marrying, or whether it related to any love affair he may have had.

He laughed frankly as he replied: "No, there was nothing about love or marriage in the conditions to which I took umbrage."

He was asked if the will contained anything relating to his religious views, or any restriction as to his future profession with relation to his religion.

He immediatsly became grave.

"That is a matter I must not discuss," he said with emphasis.

Sangere stated that his uncle, Sir William Sangere, was knighted by Queen Victoria for his untiring efforts in constructing the Canadian Pacific Railway. He left a large estate, he said.

Sangere says a Montreal newspaper man first revealed the secret of his true station in life.

"Judge Moreau of the Montreal bench, Mr. H. M. Tache of Montreal and Attorney C. R. Kimbaum of Chicago came to St. Louis last Tuesday to see me.

"The conference was held at the Planters'. The party was followed by a correspondent from Montreal, who knew enough of my past to reveal my identity.

Sangere refused to say whether Lady Sangere had relented, and was seeking to make overtures tending towards a reconciliation.

Sangere is a good-looking young man of 26. His brow is wide, his eyes are brown and intelligent, and his language refined. He is athletic in form.

Sangere is a graduate of the Montreal Conservavtory of Music. He refuses to speak to his companions at the college concerning the strange story of his life.

The Dixie Flyer.

The proper train from St. Louis for Jacksonville, Fla., leaves Union Station daily at 10:30 p. m. via Illinois Central. Through Pullman Sleeping Cars. City Ticket Office, 308 North Broadway.

Marriage Licenses.

The following marriage licenses have been issued since the last publication of the list in the Post-Dispatch:

Peter Sulzbach	3300 Nebraska av
J. M. Santiago	7133 Gravois av
Alex Freund	1440 S. 18th st
Pauline Jacques	1812 S. 7th st
Philip Somerlad	2061 Easton av
Bertha Schweer	1814 Hogan st
Lieut.-Col. F. S. Barrington	London, S. W
Wilhelmina Cochrane	Kansas City, Kan
Charles Hibfmann	1001 Market st
Rose Mason	1532 N. 19th st
Alfred Dudlah	Alton, Ill
Anuie Kastorff	Alton, Ill
Ed Defford	5016 Bulwer
Sarah Finsley	4014 N. Broadway
John Shackelford	1018 Papin st
Zelia Erp	1020 Papin st
George Grohs	Mascoutah, Ill
Emelia Lehmann	New Memphis, Ill

Wedding Rings (Solid Gold).

Finest qualities, $3.00 to $20. Mermod & Jaccard's, Broadway and Locust. Write for catalogue. Mailed free.

Burial Permits.

The following burial permits have been issued since the last publication of the list in the Post-Dispatch:

Lilly More, 16, 6217 S. Broadway; diphtheria.
John Lahmer, 40, City Hospital; accident.
Katie Kly, 75, hospital; heart disease.
Emma Jenkins, 4 months, 4221 Russell; lung trouble.
August Buttfervelt, 50, 228 Locust; pneumonia.
Harry Lalery, 16, 1712 S. 2d; bronchitis.
Johanna Allen, 71, Poorhouse; dementia.
Sarah Yatkeman, 9 months, 1106 S. 10th; bronchitis.
Walter Runicles, 24, 2223½ Adams; consumption.
Ernest Gausman, 41, 5352 Magnolia; endocarditis.
Henry Winter, 32, 4444 Vista; peritonitis.
Walter Battum, 2, 5352 Broadway; diphtheria.
Ellen Heban, 50, 4312 N. Broadway; artheriomatitis.
Wm. Bohn, 75, 925 Cass; heart disease.
Geo. Theobald, 19, 3214 S. 9th; accident.
Geo. Mission, 48, 500 S. 2d; pulmonalis.
George Duffy, 1 month, 4742 Easton; marasmus.
James Finsley, 34, City Hospital; homicide.
A. Dickerson, 50, City Hospital; senility.
Lillie Schmalzneck, 23, 1451 Benton; suicide.
Wm. Dinamore, 53, City Hospital; pneumonia.
Jean Schercal, 42, Alexian Brothers' Hospital; paresis.
George Johnson, 2, Poorhouse; chronics.
Eliza Morrissey, 60, Poorhouse; paralysis.
Alonso Rodeman, 22, City Hospital; homicide.
Joseph Engel, 1 day, 1233 N. 11th; convulsions.
Carlo Tumpe, 42, 5547 Daggett; bronchitis.
C. Boatman, 1 month, 1226 N. 10th; convulsions.

An old painting representing the apostles recently came to light in Belgium, where it was found for $10. It proved to be a genuine Albert Durer worth $600, which was stolen from the royal gallery at Munich years ago.

BRAKEMAN BURIED BENEATH COAL

Carloads of Fuel Overturned on J. D. Finley.

HE WAS ALMOST SUFFOCATED

RESCUERS HAD NO HOPE OF FINDING HIM ALIVE.

When Slack Was Shoveled Away He Recovered Consciousness and Spat Up Solution of Black Dust.

Brakeman J. D. Finley of Peoria was buried under a carload of soft coal slack for an hour this morning in Edwardsville, Ill., before his absence was noted and rescuers went to his aid.

Though completely covered by the fine coal, most of which was mere dust, none of the lumps being larger than the end of one's finger, Finley managed to breathe, and, though unconscious when taken out, is rapidly recovering from the effects of his temporary burial.

A freight train on the Chicago, Peoria & St. Louis Railroad was derailed by a misplaced switch while running along Hillsboro avenue in Edwardsville.

Finley, who belonged to the train crew, jumped from one of the cars when he saw that it was being ditched. He struck against a fence and was thrown back toward the track.

A car loaded with 15 tons of coal slack was turned over, spilling the slack in a great heap.

The other members of the crew did not miss Finley at first, but when the brakeman did not make his appearance after some time they began looking for him.

They searched all along the track, under the overturned cars and inside them, but found no trace of the man.

The only feature of the wreck, which had not been explored thoroughly, was the heap of slack.

THOUGHT TO BE DEAD.

"Maybe he is under there," the conductor suggested.

"He's a dead man if he is," replied the engineer.

Members of the train crew and others procured shovels and began throwing the slack aside. They dug into the big pile and found Finley in the middle of it.

He had been there an hour before they found him. His legs were pinioned under the edge of the car and he was completely covered, two feet deep, with black coaldust.

It was supposed that Finley was dead when he was taken out. His face was blackened by the dust, and his form was limp and apparently lifeless.

Physicians were summoned and in a short time the brakeman recovered consciousness.

He spat up a great quantity of coal dust and coughed considerably, but the doctors said that his most serious injury was suffered by his legs, where the cars pinioned them.

Finley's condition is not considered serious.

DIED ON WAY TO MUSICALE

William H. McLean, Chief Clerk of Freight Association, Stricken.

While on his way to attend a musicale at the Union Club last evening William H. McLean, chief clerk of the Southern Freight Association, fell unconscious in front of 618 Olive street and died in the ambulance which was called to take him to the hospital.

A crowd collected about Mr. McLean when he fell and Dr. A. M. Seibert of 1647 South Jefferson avenue happened to be present, and he attempted to revive Mr. McLean.

Although the stricken man was not able to give his name and residence, he seemed to realize what was happening. A policeman took the news to Mrs. McLean, who was at her home, 3314 Shenandoah avenue. She said her husband had been suffering with the grip. It is presumed the disease affected his heart.

THEORIES ABOUT FOOD.

Also a Few Facts on the Same Subject.

We hear much nowadays about health foods and hygienic living, about vegetarianism and many other rads along the same line.

Restaurants may be found in the larger cities where no meat, pastry or coffee is served and the food crank is in his glory, and arguments and theories galore advanced to prove that meat was never intended for human stomachs, and almost make us believe that our sturdy ancestors who lived four score years in robust health on roast beef, pork and mutton must have been grossly ignorant of the laws of health.

Our forefathers had other things to do than formulate theories about the food they ate. A warm welcome was extended to any kind from bacon to acorns.

A healthy appetite and common sense are excellent guides to follow in matters of diet, and a mixed diet of grains, fruits and meats is undoubtedly the best.

As compared with grains and vegetables, meat furnishes the most nutriment in a highly concentrated form and is digested and is assimilated more quickly than vegetables and grains.

Dr. Julius Remmson on this subject says: "Nervous persons, people run down in health and of low vitality should eat meat and plenty of it. If the digestion is too feeble at first it may be easily corrected by the regular use of Stuart's Dyspepsia Tablets after each meal. Two of these excellent tablets taken after dinner will digest several thousand grains of meat, eggs or other animal food in three hours, and no matter how weak the stomach may be, no trouble will be experienced if a regular practice is made of using Stuart's Dyspepsia Tablets because they supply the pepsin and diatase necessary to perfect digestion, and every form of indigestion will be overcome by their use.

That large class of people who come under the head of nervous dyspeptics should eat plenty of meat and insure its proper digestion by the daily use of a safe, harmless digestive medicine like Stuart's Dyspepsia Tablets, composed of the natural digestive principles, pepsin, diatase, fruit acids and salts, which actually perform the work of digestion. Cheap cathartic medicines, masquerading under the name of dyspepsia cures are useless for indigestion as they have absolutely no effect upon the actual digestion of food.

Dyspepsia in all its many forms is simply a failure of the stomach to digest food and the sensible way to solve the riddle and cure the dyspepsia is to make daily use at meal time, of a preparation like Stuart's Dyspepsia Tablets, which is endorsed by the medical profession and known to contain active digestive principles.

ONE.

Are there no jokes on the World's Fair clash between Mr. Taylor and Mr. Ruckstuhl?

One.

What is it?

Somebody has said that Mr. Ruckstuhl pulled out because he would not be the tailor's goose.

The next Sunday Post-Dispatch will contain more St. Louis stories than any Sunday newspaper has ever published in one issue.

Lives of big men all remind us,
We should hide our candle less
And, departing, leave behind us
Lots of pictures in the press.

A Sunday Post-Dispatch artist has sketched six prominent St. Louisans in characteristic attitudes. They are men you know and hear about every day. A page in colors in the next Sunday Post-Dispatch.

One of the eminent scientists of America warns the world of an impending cataclysm in a graphically-illustrated story in the next Sunday Post-Dispatch.

On Compton Heights they sleep o' nights
Unruffled. How do they know
But what the Height ('tis shaped upright)
May be a live volcano?

The sun never sets upon St. Louis women. It cannot bear them out of its sight. So it has caused them to be scattered unto the uttermost ends of the earth, and the next Sunday Post-Dispatch is going to print their pictures and tell who they are.

A new romance of the Mississippi river, a pretty tale that is true, in the next Sunday Post-Dispatch. Not all the romances are in books. This one is in real life, and the people live in St. Louis.

Has murder become a science? A scientific knowledge of poisons is often indicated in a murder case. What does it mean? Eminent men discuss this subject in the next Sunday Post-Dispatch. See the record of famous poisoning cases.

Mary Stewart Cutting contributes the second of her short stories to the next Sunday Post-Dispatch. It is entitled "A Good Dinner," and is a story of married life. The Cutting stories began last Sunday, and they are delightful because they are unusual. A woman who can write a good tale on "How to Be Happy, Though Married," is capable of other good feats.

What are the places of historical interest in St. Louis—the places which visitors ask to have pointed out when they come to St. Louis? You may see them in an illustrated story in the next Sunday Post-Dispatch.

Mount McKinley, the highest mountain in North America, is to be ascended this year. The government is behind the enterprise. Mount McKinley is in Alaska. See it compared with other big American mountains in an illustration in the next Sunday Post-Dispatch.

From all account the lofty Mount
McKinley is a skyer;
But don't be awed—just bet your wad
That six-room flats are higher.

One of the most beautiful and gifted of all the world's famous women is going to marry a French authority on the black art. Black art is French for the Devil. It is a knowledge of his works, his imps, his victories and defeats, and this Frenchman, who is to marry a woman St. Louisans have seen and much admired, has written books on the subject which are in great vogue in France. An illustrated story in the next Sunday Post-Dispatch.

A page of queer and strange things in and around St. Louis, all illustrated, will be a feature of the next Sunday Post-Dispatch.

Louisville, Ky., has contributed a number of girls to the aristocracy of Europe. A story of them, with their photographs, in the next Sunday Post-Dispatch.

"The Jester," a beautiful picture in colors, will be given away with the next Sunday Post-Dispatch. It is good enough to be framed and have a place in the house.

Twinkle, twinkle, little Twink,
Get the swan and boat of pink;
Get the kids (they're all the rage)
And sail across the funny page.

The Twinklies will have wonderful experiences next Sunday. They are attacked by elephants. The children will laugh and get fat as butter when they see what these funny little people do to the elephants in the funny section of the next Sunday Post-Dispatch.

Signs by which St. Louis people are known, a story of St. Louis unlike any other ever published, in the next Sunday Post-Dispatch.

TO CURE A COLD IN ONE DAY.
Take Laxative Bromo-Quinine Tablets. This signature E. W. Grove on every box. 25c

ONE RUN PUTS OUT TWO FIRES.

Good Record Made by Engine Company 17 in the West End.

Engine Company, No. 17, after having put out a fire in the two-story building, 1322 North Sarah street, occupied by Frank Guynard, was about to return to the engine house when a man came running toward the firemen crying, "Fire!" The blaze was in the rear of 3329 Finney avenue, and was quickly subdued.

The property where the first fire broke out is owned by R. W. Ruier, 4101 Easton avenue. Charles F. Vogel owns the property where the second fire was put out. Both fires did a damage amounting to less than $100.

The firemen think they have made a record in extinguishing two fires when only one alarm was turned in.

LOUISE M'KENZIE MISSING.

Was Last Seen on Jan. 13, Boarding a Bellefontaine Car.

Mrs. Klein, 416 Manchester avenue, is exceedingly anxious about her sister, for whose disappearance she is at a loss to account. The name of the missing young woman is Louise McKenzie. She is said to be a handsome brunette and was last heard of by Mrs. Klein Jan. 13. Friends saw her getting on a Bellefontaine car at Eighth and Pine streets. Mrs. Klein wants to know where she is.

STRONG FEELING IN UNITED STATES AGAINST GERMANY

No Excuse for the Bombardment of San Carlos.

KAISER "BAITS" VENEZUELA

SINKING A PRETEXT FOR THE LANDING OF SOLDIERS.

Courageous Defense of the Fort by Gen. Belo's Little Army in Two Days of Almost Incessant Fighting Against Three Warships.

The grave phase of the New Venezuelan situation is the indignation of Americans over the bombardment of San Carlos.

The belief is growing in Washington that Germany is baiting Venezuela to force a condition that will serve as a pretext for landing troops.

So far the expressed official view in Washington is that, as a state of war exists, Germany has a right to bombard any fort in Venezuela.

According to today's news from Washington, it is becoming evident to the President that Germany harbors much more sinister designs than the tenor of Herr von Holleben's notes indicated, and that there has been a breach of the promises therein given, especially in view of the fact that peace negotiations are in progress.

Much will depend upon the temper of the people of the United States. The conditions now are similar to those prevailing just previous to the Spanish war.

England professes amazement at the hasty action of her ally, while, so far as German government places all the responsibility for the attack on San Carlos up the shoulders of the commander who made it.

General Debility

Day in and out there is that feeling of weakness that makes a burden of itself.

Food does not strengthen.

Sleep does not refresh.

It is hard to do, hard to bear, what should be easy,—vitality is on the ebb, and the whole system suffers.

For this condition take

Hood's Sarsaparilla

It vitalizes the blood, gives vigor and tone to all the organs and functions, and is positively unequalled for all run-down or debilitated conditions.

HOOD'S PILLS cure constipation. 25 cents.

COURAGEOUS DEFENSE OF FORT SAN CARLOS

Special Cable to the Post-Dispatch.

CARACAS, Jan. 23.—With its walls in ruins and nearly all of its guns dismounted, 12 of his men killed, and twice that number wounded, Gen. Bello held Fort San Carlos until dark last night against the combined attack of three German warships.

There had been two days of almost ceaseless bombardment, and fully 2000 projectiles had been hurled from the ships into the little fort and the town of San Carlos.

At sundown yesterday but three guns remained mounted in the fort, and the ammunition was well-nigh expended.

Last night, according to a dispatch received here today, the German gunboat Panther, under cover of the darkness, and guided by a native pilot, slipped by the fort through a narrow passage into Lake Maracaibo, and seized and destroyed the little Venezuelan gunboat, Miranda.

PRESIDENT WAITS ON PUBLIC SENTIMENT.

Special to the Post-Dispatch.

WASHINGTON, Jan. 24.—The United States is awaiting the proper time to tell Germany in plain, sharp terms that her oppression of Venezuela must stop.

The administration is aware such notice means a possibility of war, and, if war comes, the President wants the united sentiment of the country at his back.

He also wants the sympathy of Europe, and he wants to fight only one power.

He believes the bombarding of a few more forts will silence the last protests of German friendship for the United States and that public sentiment will be solidly behind him in commanding the Kaiser to stop.

It is believed, too, that continuance of Germany's present course will alienate England and Italy from the alliance and justify this country in the eyes of Europe in calling on Germany to halt.

The administration cannot reconcile Germany's conduct with her continued professions of friendship and honest motives.

That Venezuelan forts should be attacked after Minister Bowen's arrival in Washington with full power from President Castro to negotiate terms of peace and arrange for the paying of the claims, said to be the cause of all the trouble, is regarded as significant of some hidden purpose.

The administration has been suspicious of Germany from the day the Venezuelan warships were sunk. Every German gun fired since then has increased the suspicion.

Sunday School Officers Here.

Marion Lawrence of Toledo and W. N. Hartshorn of Boston, both officers of the International Sunday School Union, are in St. Louis today. They are on a special tour of the nine districts into which international Sunday School work is divided. It was intended to have them remain for several days and hold several meetings, but it was pointed out that that would detract from the interest in the Campbell Morgan revival and it was decided to postpone the meetings until the return of the Sunday school officials.

TO STOP GAMBLING

BILL TO PROHIBIT ADVERTISING OF GAMES OF CHANCE

OR ANY BETTING SCHEME

Violation of the Law Is to Be Punished by Fine of $100 to $500.

Special to the Post-Dispatch.

JEFFERSON CITY, Mo., Jan. 23.—Representative T. J. Lynam of St. Louis has fathered a bill which will be introduced probably tomorrow styled, "An act to prohibit the advertising of any lottery, game of chance or scheme of betting of any kind or character in any newspaper, or by handbills or circulars, in this state, and attaching a penalty thereto."

"Sec. 1. Any person violating the provisions of this act shall be deemed guilty of a misdemeanor and, upon being found guilty of a violation thereof shall be punished by a fine of not less than $100 nor more than $500, or by imprisonment in the county jail for not less than one year, or both such fine and imprisonment."

Section 1 provides that it is declared unlawful for any person, partnership or corporation in the state to advertise in any newspaper or by hand bills or circulars whereby there is an agreement or statement to place any money or thing of value upon any lottery, game of chance or upon any horse race to be run in or out of the state of Missouri, or to buy or sell pools upon any such race or races for any other person.

"Section 3. Emergency clause. The fact that there exists in this state a number of corporations and companies who advertise to bet money or other things of value upon games of chance and horse-racing, and the fact that a number of individuals are engaged in the same business, creates an emergency within the meaning of the constitution; therefore this act shall take effect and be in force from and after its passage."

"There are now three turf investment companies in St. Louis," said Mr. Lynam, "and they have nearly $1,000,000 on hand. They agree to pay investors interest ranging from 2 to 5 per cent a week."

A gigantic shoe trust exists in Russia. Nearly all the shoes sold in that country are manufactured by one firm in St. Petersburg, which is one of the most prosperous stock companies in the world.

Sozodont

Standard 52 Years

"The only Dentifrice of International Reputation."
SARA BERNHARDT

SOZODONT TOOTH POWDER Big Box 25c

HALL & RUCKEL, New York

GATELY'S GOOD GOODS

GATELY'S

812 NORTH BROADWAY.

CREDIT WHERE IS LIKE CASH ELSEWHERE

DON'T LOOK IN YOUR POCKETBOOK!

You don't need money to participate in this great money-saving sale of

Ladies' and Men's Seasonable Clothing

We have made one great big final cut to make room for spring stock. Your promise to pay will allow you to pick up any of the many bargains in the store.

Men's Department.	
All-Wool Overcoats	$9.98
Wool Union Label Suits	$9.98
Spring Style Hats	$1.48
Solid Leather Shoes	$1.98
Odd Pants, All Wool	$2.48
Children's Suits, All Wool	$2.48

Ladies' Department.	
$6.00 Skirts	$2.48
$3 and $4 Waists	$1.48 and 98c
$9 and $15 Jackets,	$3.98 and $5.98
Ladies' Hats, worth $8 and $9,	$2.48
Ladies' Shoes, worth $2.25	$1.00
Silk Petticoats, worth $6.00	$2.98
Ladies' Suits, worth $15	$8.98

COME OPEN AN ACCOUNT—YOU'LL FIND SQUARE TREATMENT A FEATURE AT THIS STORE.

DEATHS.

BUCKLEY—Suddenly, on Jan. 22, 1903, at 2 a. m., Richard Buckley, beloved son of John and the late Margaret Buckley.

Funeral from family residence, 617 South Fifth street, East St. Louis, Saturday, Jan. 24, at 2 p. m., to Mount Carmel Cemetery.

CASEY—On Thursday, Jan. 22, Peter A. Casey, beloved husband of Mary A. Casey (nee Hughes), father of Susan, Andrew, Margaret, John, Francis and Edward Casey and brother of Michael and John Casey.

Funeral will take place from residence, 421 South Fifteenth street, Sunday, Jan. 25, at 2 p. m., to St. John's Church, thence to Calvary Cemetery.

Deceased was a member of the Master Horseshoers' National Protective Association, Local No. 2.

Los Angeles (Cal.) papers please copy.

COSTIGAN—On Thursday, Jan. 22, 1903, Theodosia P. Costigan (nee Dodge), relict of the late John F. Costigan and mother of Andrew, Thomas, Patrick and Louise T. Costigan and Mrs. Agatha Day and grandmother of John and Mary Costigan.

Funeral from residence, 2507 North Market street, on Saturday, Jan. 24, at 9:30 a. m., to St. Theresa's Church, thence to Calvary Cemetery.

HALSTED—Lulu Margaret Halsted, Friday, at 6:15 a. m., at home, 3043 Pine street.

Funeral Saturday at 2 p. m. Interment private. Services at h—

DEATHS.

HOBBIN—On Thursday, Jan. 22, 1903, at 7:00 a. m., after lingering illness, Jacob Hobbin, beloved father, grandfather and father-in-law, at the age of 80 years.

Funeral takes place from his late residence, 908 Arsenal street, Sunday, Jan. 25, 1903, at 1 p. m., thence to St. Peter's Cemetery. Friends and relatives are invited.

O'SULLIVAN—Entered into rest at 1 o'clock a. m., Thursday, Jan. 22, 1903, Peter Emmett O'Sullivan, only son of Thomas L. O'Sullivan and the late Elizabeth O'Sullivan (nee Fowler), in his 36th year.

Funeral from the residence of his aunt, Mrs. D. P. Gallagher, 3612 Cass avenue, Saturday, Jan. 24, at 1:30 p. m., to St. Teresa's Church, thence to Calvary Cemetery. Friends are invited to attend.

TATE—At 4:40 o'clock p. m., Wednesday, Jan. 21, 1903, Sarah Emeline Tate, only daughter of Frank R. and Jennie R. Tate, aged 13 years and 6 months.

Funeral on Saturday, Jan. 24, at 2 p. m., from family residence, 4065 West Belle place.

WALKER—On Thursday, Jan. 22, 1903, Joseph G. Walker, beloved husband of Catherine L. Walker (nee Hughes).

Funeral from Visitation Church, Saturday, Jan. 24, at 9 a. m., thence to Calvary Cemetery.

Deceased was a member of Cote Brilliante Council, No. 1236, Royal Arcanum.

WINTER—Mary Winter (nee Weir), beloved wife of A. W. Winter, 4875 Bowen av.

Due notice of funeral later.

WILL KEEP REBELLION ALIVE

D. J. O'Callaghan Declares Lynch's Conviction Will Have Lasting Effect.

Factory Inspector Patrick H. Clark said: "The conviction of Col. Lynch is an outrage. It couldn't occur in any civilized country outside of England. If we had pursued the same course after our civil war, how many would we have hanged?"

"So they have sentenced Col. Lynch to hang, have they?" was the remark of D. J. O'Callaghan of 4278 Easton avenue, deputy city comptroller. "I'm only surprised that they didn't sentence him to be hanged, drawn and quartered, as they used to do. Such an unjust conviction can only serve to strengthen the Irish cause and convert many liberal Englishmen to a sense of their duty, just as Parnell was converted years ago by studying the outrages practiced upon the Irish people. This conviction will foment the rebellious spirit of the Irish people and keep it alive forever."

RISING BREAST And many other painful and serious ailments from which most mothers suffer, can be avoided by the use of "Mother's Friend." This great remedy is a God-send to women, carrying them through their most critical ordeal with safety and no pain. No woman who uses "Mother's Friend" need fear the suffering and danger incident to birth; for it robs the ordeal of its horror and insures safety to life of mother and child, and leaves her in a condition more favorable to speedy recovery. The child is also healthy, strong and good natured. Our book "Motherhood," is worth its weight in gold to every woman, and will be sent free in plain envelope by addressing application to Bradfield Regulator Co. Atlanta, Ga.

MOTHER'S FRIEND

STRONG, HEALTHY, AND FULL OF VIGOR AT 104.

SIXTY-FIVE GRANDCHILDREN LIVING AND MARRIED.

Mr. Ralph Bullock of Brooklyn, N. Y., Who Is In His 105th Year, Says He Is As Young and Active As Any of His Grandchildren -- He Weighs 175 Pounds, and His Only Medicine Is

DUFFY'S PURE MALT WHISKEY

"I was always fond of life," said Mr. Bullock to a reporter last evening. "I saw a great deal of it when I was young, and to this day I can laugh as heartily as the youngest of my grandchildren. I am good for some more years, and I scarcely feel my age. My vigorous constitution and remarkable freedom from disease is due to the daily use for many years of Duffy's Pure Malt Whiskey. Though I am past 104 years of age, I feel as young and hearty as 40 years ago. I weigh 176 pounds, my appetite is good, and I still do all the chores. I cannot say too much in favor of Duffy's Pure Malt Whiskey, which is indeed a blessing to old people and invalids. I know it has prolonged my life many years."

RALPH BULLOCK, 104 YEARS OLD.

Mr. Bullock's wife died 20 years ago, and he is living with one of his grandchildren. Sixty-five grandchildren are married, and they are all strong and healthy. His descendants who live in Fort Hamilton, Brooklyn and Manhattan are the McDonald, Watts, Hurst, Bullock and Clark families.

The health and vigor of Mr. Bullock's children and grandchildren show that their father thought of his descendants and kept his constitution strong and vigorous with a pure stimulant and tonic, leaving all kinds of drugs and medicines alone. So it is with a woman; she should keep herself healthy and strong. If the fathers and mothers kept their constitutions strong and free from disease, there would be no sickly, puny children. It is an easy matter to keep the body in a state of normal health by using Duffy's Pure Malt Whiskey, the only absolutely pure stimulant and tonic which is free from fusel oil and other dangerous ingredients. Do not fill your system with patent medicines and drugs.

There are thousands of cases similar to that of Mr. Bullock's, and if everyone used Duffy's Pure Malt Whiskey as directed, the average life would be prolonged at least 20 years.

Caution.—When you ask for Duffy's Pure Malt Whiskey be sure you get the genuine. Unscrupulous dealers, mindful of the excellence of this preparation, will try to sell you cheap imitations, and so-called Malt Whiskey substitutes, which are put on the market for profit only, and which, far from relieving the sick, are positively harmful. Demand "Duffy's" and be sure you get it. It is the only absolutely pure malt whiskey which contains medicinal, health-giving qualities. Look for the trade-mark, "The Old Chemist," on the label.

It is the only whiskey recognized by the government as a medicine. This is a guarantee. The genuine at all druggists and grocers, or direct, $1 a bottle. Medical booklet free. Duffy Malt Whiskey Co., Rochester, N. Y.

DRINK HABIT CURED The Paquin Immune Treatment

We invite the special attention of all relapses from other cures. Investigation will convince you. This treatment not only removes all desire for drink but makes alcoholic stimulants of all kinds offensive and restores the patient's health. The leading business men and ministers of St. Louis have given their unqualified endorsement to the Paquin Immune method. Call or write the PAQUIN IMMUNE CO., 417 Fullerton Bldg., St. Louis, Mo.

It is Real Cozy

That is what ladies say of **The California Limited.**

Private compartments, ample dressing rooms and observation parlor, all daintily furnished.
Perfect dining-car meals.
To California in less than three days.
Why stay at home?

The California tour described in our books; mailed free for 10c in stamps.

Address A. Andrews, General Agent, Atchison, Topeka & Santa Fe Ry., 108 North Fourth street, St. Louis, Mo.

Santa Fe

Every Woman is interested and should know about the wonderful **MARVEL Whirling Spray** The new Vaginal Syringe. Injection and Douche. Best—Safest—Most Convenient. Its Cleanness Instantly.

Ask your druggist for it. If he cannot supply the MARVEL, send 4c. for sealed, but used stamps for illustrated book—sealed—it gives full particulars and directions in plain terms. MARVEL CO., Room 810, Times Bldg., New York.

For sale by Wolff-Wilson Drug Co., 6th and Washington Ave., and Robyns & Co., 700 North Broadway.

Take a hint from your Uncle Dudley!

Miss getting in before 9 P. M. tomorrow and you'll miss getting a $45.00 suit for $37.50—$12.00 trousers for $10—or $10.00 trousers for $8.50. No blacks included in this offer.

Lowering prices raises sales—this gives work to our tailors—this holds our talented force together—this is the motive of the Get-Busy Sale.

MacCarthy-Evans Tailoring Co.,
820 Olive. MAIN 2647 A.
The Post Office is opposite.

Monroe Doctrine Debated.—At the banquet of the Current Topics Club of the Central Branch of the Y. M. C. A. Thursday evening the Monroe Doctrine was discussed. J. D. Cannon was chairman. W. H. Sanders, J. Carter Carstens and Luther Ely Smith were the speakers.

'CLARENCE THE COP' WANTS PROMOTION

Origin of Bill for Increase in Probationaries' Pay.

NEW POLICE FRAMED IT

POLICE BOARD SHOULD BE GIVEN AUTHORITY.

Increase of Wages From $65 to $90 Would Not Swell the Expenses of the Department as Much as Is Expected.

The bill introduced by State Senator Frank Farris, to authorize the promotion of probationary patrolmen to the grade of full patrolmen after two years of service, was originated by "Clarence the Cop," as the probationary patrolman is good-naturedly designated by his brothers, the regular patrolmen.

Former Senator J. W. Farris, it is understood, prevailed upon his son, the present senator, to introduce the bill. The probationaries had appealed to the elder Farris to do something in their behalf.

John H. Finnell of the Fifth district, who has been a probationary patrolman since February, 1900, said to the Post-Dispatch:

"The probationaries believe that they should be promoted to full grade, with increase of salary from $65 to $90, when they have shown that they are capable officers and when the city still desires to retain them in service.

"It is hoped that this law will pass, so that the police board may have statutory authority for such promotions. If this bill is defeated, some sort of civil service rule should be adopted to govern promotions. There are many officers on the probationary list today, working for $65 a month side by side with officers who get $90, and the probationaries are in every way as capable as the full patrolmen.

"By the passage of this bill about 100 men would be promoted, and the increased salaries would not be more than $45,000 a year in the aggregate."

A petition is being circulated among the probationaries requesting the police board to approve the bill now pending in the Senate.

WAIFS FOUND FRIEND

HOME FOR GIRLS WHOM MOTHER KIDNAPED.

Through the publication of her story in the Post-Dispatch, Mrs. Susie Morgan of Springfield, Mo., has been offered a home temporarily for herself and her two little daughters, whom she kidnaped from their grandfather's home near Springfield and brought to St. Louis disguised in boys' clothing.

Last night a lady living on Labadie avenue, who declined to tell her name, saw Mrs. Morgan's picture in the Post-Dispatch and recognized her as an old acquaintance. She visted the woman in the matron's She visited the Four Courts, where she and her children are being cared for, and told Mrs. Morgan that she might make her home with her until she could find employment and make arrangements to care for the children.

"Mrs Morgan is a very nice little woman," she said.

The police will release Mrs. Morgan tomorrow unless they receive instructions from Springfield to hold her.

CRONIN HAS NO PROPERTY

Forfeited Bond of $2500 for Charles Able Will Have to Be Collected Entirely From Judge Murphy.

Judge James H. Cronin, owner of a saloon and former speaker of the House of Delegates, is a propertyless person. He told Circuit Attorney Folk so yesterday, and the deputy sheriff who was sent to levy on Cronin's possessions to the extent of $2500 for a forfeited bond, returned the execution marked, "No property found."

Cronin and Judge Murphy signed the appeal bond of Charles Able, convicted two years ago of highway robbery. Able did not appear after the higher court affirmed his sentence and the bond was declared forfeited.

Circuit Attorney Folk made an effort to collect it, and Judge Cronin called to explain his situation. He said that he had signed the bond without scheduling any property, and this was found to be the fact. Cronin said that he went on the bond with Judge Murphy not expecting that he would be accepted, but to his surprise Judge Spencer accepted him.

Cronin also gave as an excuse for avoiding payment that he was a member of the House of Delegates at the time and as a city official was not eligible to sign a bond.

Mr. Folk, it is stated, will try to collect the entire bond from Judge Murphy.

DIAMOND JO LINE MUST PAY

Mississippi River Steamboat Company Confesses Judgment in Suit for $258,138 It Borrowed.

CHICAGO, Jan. 23.—Judgment by confession for $296,182 was entered against the Diamond Jo Line of steamers, an Iowa corporation, by Judge Grosscup in the United States Circuit Court, in a suit filed by Jay Morton, president of the line.

This corporation is engaged in transporting freight and passengers on the Mississippi river between St. Louis and St. Paul. Feb. 15, 1898, the corporation borrowed $258,138 from Mr. Morton, as executor of the estate of Mary K. Reynolds, and gave four promissory notes for payment of the sum. Payments were not made and the suit was filed.

Attorney L. L. Smith, acting for the defendant, admitted that the money and interest were due.

SMITH HAS DISAPPEARED.

Treasurer of Pin Oak Township Missing Since Tuesday, With Ugly Rumors Flying.

Residents of Pin Oak Township, near Edwardsville, Ill., report that the school treasurer of the township, John A. Smith, has been missing since Tuesday and it is rumored that his accounts are not in good condition.

Smith has been school treasurer for several years. He is married and has several children. His wife and children are still at home on the farm, and it is said that they do not know his whereabouts.

No investigation of the treasurer's accounts has been made. It is stated he had $1500 of public money in his hands. It is the duty of a township school treasurer in Illinois to receive from the county superintendent of schools the salaries of all teachers in his township and pay them over.

Smith's bondsmen are his father, John H. Smith, Henry Wolbrinck and William Strasser.

Death of August Lindemuth.—Friends of August Lindemuth, traveling salesman for a St. Louis brewing company, have been advised of his death, which took place in Oklahoma City Thursday afternoon. Mrs. Lindemuth was with her husband. Pneumonia was the cause of death.

SAVED BY A TORCH

EX-GOV. FRANCIS' ADVENTURE WITH A BELATED TROLLEY CAR.

MOTORMAN SAW WAVING LIGHT

After Waiting Six Minutes and Wading Through the Catlin Tract the World's Fair President Reached Home.

As soon as the World's Fair is over next year, former Gov. Francis may devote himself to the writing of a book of adventures entitled, "In the Enemy's Country; or, the Transit Car I Finally Caught," with footnotes and illustrations by Mr. Thompson, his private secretary, and another employe of the World's Fair company.

To cover the situation thoroughly and to give an adequate idea of their harrowing experiences of last Wednesday evening, this volume would have to weigh about four pounds and would require 200 illustrations from life. Here is a suggested outline of chapters for Part I:

Chapter 1—Knocking Off for the Day at the Administration Building.
Chapter 2—Alone on Skinker Road.
Chapter 3—Awaiting the Headlight; or, Why Doesn't the Blamed Thing Come?
Chapter 4—The Empty Stomach.
Chapter 5—Will It Never Get here?
Chapter 6—In Desperate Mood; or, Who Kidnaped the Trolley?
Chapter 7—Sixty Minutes at the Switch.
Chapter 8—This Is Awful!
Chapter 9—Hitting the Grit.
Chapter 10—"No Change, No Pause, No Hope."
Chapter 11—"A Sail, a Sail! I am Saved, He Cried!"
Chapter 12—Rounding Dead Man's Cruve.
Chapter 13—Crossing the Enemy's Country; or, Mired in the Catlin Tract.
Chapter 14.—Trekking Through the Tract.
Chapter 15—The Motorman and the Torch.
Chapter 16—Saved!

These are only the preliminary chapters, but the titles give a fair idea of the woes endured by these Fair officials while waiting for a Clayton car on Skinker road just after the whistle blew and they "knocked off" work for the day at the Administration Building.

Ex-Gov. Francis and his two companions started back to the city, tired and hungry, expecting, as usual, to catch a Clayton car on the transit company's line on Skinker road, in front of the Administration Building.

That was at 6 o'clock p. m. After waiting sixty minutes—count 'em, sixty—they concluded that the only way to save themselves from starvation and death was to walk down to the tracks at Forsythe Junction, one long and wearisome mile away. So they started, ex-Gov. Francis bravely leading the van.

They had walked half a mile down the long paved walk which skirts the Catlin track—that famous piece of ground which has been such a thorn in the side of the Exposition officials; the enemy's country, indeed—when all of a sudden Mr. Thompson let forth an exclamation.

Like Enoch Arden on his deathbed, he cried, "A sail! a sail! I am saved!" or words to that effect, and the whole party turned around and saw gleaming in the distance a city-bound car just rounding Dead Man's Curve, at the west end of the tract, near which they had waited for so long.

Their only hope was to wade through the mire of the enemy's country, reach the railroad tracks and flag the car, just as the hero does the train in a melodrama in time to save the lovely Arabella from being ground to pieces under the ponderous wheels.

And so they did. Matches were lighted, and, with flaming torches of wood, the World's Fair president and his desperate companions stood alongside the tracks and sought to stop the humming trolley, which was bowling down the tracks "like a thing of life."

But no! The trolley sped on, for it was shoving or hauling a "dead" car, which had burnt out somewhere in the county, and which had occasioned the delay. But the motorman of the second car heeded the signal, and, with muddy shoes, short breaths and stomachs like unto vacuums, the tired trio boarded the car and were soon safely on their way back to the city.

Off-Night Concert.

A unique entertainment by the Wagner Quartet of Monmouth Chapel, assisted by Clopton, the impersonator, will be given at the Central Y. M. C. A. Friday evening. Admission will be free. This is the first of a series of entertainments to be given by the Central Off Night Club to the members and friends of the association.

WORK BEFORE THE GRANDJURY

Investigating the Brooks Commission Company and the Shooting by "Cuddy Mack."

The grandjury today is investigating the Brooks Commission Co., which was scored by United States Judge Adams in the trial of H. C. Dennis, a partner in the concern. Circuit Attorney Folk states that the only outcome may be a finding that the firm had a bucket shop.

The grandjury also took up the case of John McGillicuddy, "Cuddy Mack," who is believed to have fired the shot that killed J. H. Lahmer during a row with negroes on a street car. Mr. Dalton, assistant prosecuting attorney, has read the transcript from the inquest, whereby no one was held for the killing, and has turned it over to the circuit attorney.

The constant widening of the scope of school courses is instanced by the recent introduction of classes in gardening, housework and basket making in the Hyannis (Mass.) Normal school, and a course in millinery in the Boston public schools.

SUED FOR $5000 DAMAGES.

Mrs. Fannie Nelson Injured by Driving Into a Pile of Stone.

Mrs. Fannie Nelson filed suit in the circuit court Friday asking for $5000 damages from the Missouri Granite and Construction Co.

She alleges that while driving on the night of Sept. 27, 1902, her vehicle struck a pile of stone placed by the defendant at Morgan street and Jefferson avenue, without being guarded with a light, and that she was thrown from her buggy and injured.

Silk and Lisle Sox, 3 Pair for 50c.
ALL THE INCOMPLETE ASSORTMENT OF FANCY SOX UP TO 50c A PAIR. SALE SATURDAY.

THE MEYER STORE
COR. BROADWAY & WASHINGTON.

Flannelette Night Shirts, 39c.
EXTRA LONG—FULL SIZE—QUITE A LOT OF OUR ONE DOLLAR ONES—BOILED FROM SNOW.

YOU CAN HAVE A SUIT SATURDAY FOR LESS THAN YOU EVER THOUGHT POSSIBLE

If you can be fitted from the styles to be closed out at even less than the Half-Price Sale of Saturday. That remarkable event brought us the biggest day's clothing business and, naturally, made many lots of Suits and Overcoats incomplete as regards sizes. Saturday these incomplete lots are to be sold and fortunate indeed will be the buyers. The Meyer Store does not do things by halves. This Saturday in the Clothing Department will be another proof of it.

Lot 9220—10 Fancy Worsted Suits that sold for $18, now....$8.49
Lot 4316—8 Mixed Cheviot Suits that sold for $20, now.....$9.99
Lot 4332—4 Cassimere Suits that sold for $15, now.....$9.99
Lot 9136—5 Fancy Worsted Suits that sold for $22, now.....$12.99
Lot 91,151—8 Checked Worsted Suits that sold for $22, now.....$9.99
Lot 9362—7 Plain and Fancy Worsted Suits that sold for $15, now....$9.99
Lot 968—12 Fancy Cassimere Suits that sold for $10.95, now.....$7.50
Lot 4355—14 Checked Worsted Suits that sold for $15, now.....$8.99
Lot 9363—7 Fancy Worsted Suits that sold for $15, now.....$8.99
Lot 9148—11 Black Thibet Suits that sold for $10.95, now.....$5.50
Lot 4722—15 Black Thibet Suits that sold for $10.95, now.....$5.50
Lot 4771—22 Fancy Homespun Suits that sold for $10.95, now.....$5.50
Lot 3016—40 Black Thibet Suits that sold for $7.99, now.....$3.99
Lot 6274—15 Oxford Mixed Vicuna Overcoats that were $20, now....$9.95
Lot 6264—27 Mixed Vicuna Overcoats with vertical pockets, that sold for $18, now.....$9.99
Lot 8164—10 Fancy Mixed Cheviot Overcoats that sold for $16, now.$7.99
Lot 4963—8 Black Thibet Overcoats that sold for $18, now.....$9.99
Lot 5177—15 Black Thibet Overcoats, 44 inches long, that sold for $10.95, now.....$5.50
Lot 7885—40 Tan Colored Covert Cloth Overcoats that sold for $8, now..$2.99
Lot 750—15 Boys' Peter Thompson Blouse Suits that were $7, now.....$3.49
Lot 665—16 Blue Serge Suits, with deep sailor collars, Norfolk style, that sold for $7.00, now.....$3.49
Lot 3436—39 Boys' Fancy Worsted Double-Breasted Suits that sold for $3, now.....$1.49
Lot 3644—75 Boys' Double-Breasted Suits, in brown and striped effects, that sold for $2, now.....99c
Lot 535—10 Boys' Reefer Coats, 3 to 10 years, that sold for $8, now.....$3.50
Lot 534—15 Boys' Oxford Reefer Coats that sold for $7, now.....$3.49
Lot 500—50 Boys' Oxford Reefer Coats that sold for $3.50, now.....$1.99
Lot 586—75 Fancy Blue and Black Thibet Suits that sold for $7, now.....$2.99

Men's $3 Hats, $1.29

Men's Hats, in the latest Alpine and Derby shapes, in pearl and black. Many of these hats have the new wide brim and dent crown. The very newest thing out.

Men's $3.50 Shoes, $1.99.

Men's Viceroy Shoes of box calf, velour calf, vici kid and patent colt, leather or drill lining. All sizes and widths.

Men's $1.50 Shirts, 69c

It's a common occurrence to sell a shirt at 69c, but it's a very rare occurrence to sell those that are worth $1.50 for 69c. That is exactly what we are doing. These shirts were originally made for a large clothing house that since placing the order for this lot has retired from business. We purchased them at less than $1.50, which enables us to offer them for 69c. All sizes from 14 to 17. All are new spring styles.

Constipation

Ruined Dr. Hedrick's Health.

It will treat you the same way. You can not be constipated and remain strong and well. Indigestion and dyspepsia are its symptoms. If you belch you have constipation. Dr. Hedrick first got constipation, then he lost his appetite; he became weak and sick; his kidneys went back on him and he had to give up his practice.

Mull's Grape Tonic Cured Him

DR. C. L. V. HEDRICK,
Leading Physician and Member of Lower House 11th Ward City Council, Kansas City, Mo.

just as it will cure you. Constipation is the rotting of undigested food in the stomach. A physic won't cure. It makes it worse. Pills, castor oil, salts and other such treatments are no good in a case like this. Dr. Hedrick tried them all. Mull's Grape Tonic will not physic a well man. Its action on a constipated person is quick and permanent.

A Kansas City Doctor and City Official Tells How He Was Cured.

For years, at recurrent intervals, I have been troubled with constipation and nervous indigestion. Nothing but a rigid course of dieting would relieve me and that did not prevent it from coming back at any period of nervous tension. The well-known value of the properties of the grape as a tonic for the intestinal organs induced me to try Mull's Grape Tonic. To my great surprise and intense relief, my stomach troubles vanished and, better still, after a short use of the Tonic, they have not returned. It is the best thing I ever used for stomach, bowel and kindred ills.

C. L. V. HEDRICK, M. D., 1108 Walnut St., Kansas City.

This is not the only doctor who recommends this great cure. Mull's Grape Tonic is pleasant to take. It will cleanse the entire system of all disease. It will make strong muscles and solid flesh because it makes pure, rich blood. If it fails, you can have your money back. The grape is the greatest flesh-builder known. Mull's Grape Tonic is in no way like cathartics and pills. Most people who are run down are sufferers from constipation. Cod-liver oil won't help them because it increases the constipation habit. Mull's Grape Tonic will positively cure. For a large sample bottle send 10 cents to cover postage to Lightning Medicine Co., Rock Island, Ill.

All Druggists Sell Mull's Grape Tonic. 50c. a Bottle.

JOSTLERS TO BE PROSECUTED

H. B. Spencer Was Robbed of Scarfpin by Union Station Crooks.

Harlow B. Spencer, son of Corwin H. Spencer, says he will vigorously prosecute a three Chicago men arrested on the charge of picking his pockets at Union Station Wednesday night, as was stated in late editions of the Post-Dispatch. He has sworn out warrants charging them with grand larceny.

The men, who were captured in Chicago, are John Sculin, alias Whitey, alias Taylor; John McGee and William McGrath.

Mr. Spencer had been at Union Station to bid farewell to a friend. After the train left he missed a large pearl scarf pin, valued at $300. He immediately remembered that three men had jostled him while boarding the same train his friend had taken for Chicago. He wired his friend, who maintained a watch on the suspected crooks and had them arrested upon the arrival of the train in Chicago.

Cluett-Peabody shirts are being worn by men who know a good shirt when they see it—who recognize style, fit and quality.

Cluett Shirts $1.50 up
Monarch Shirts $1.00

Cluett, Peabody & Co.

Mme. Schuman-Heink Concert.

The lady managers of the St. Louis Protestant Orphans' Asylum have engaged the services of this renowned artist for the Odeon Monday evening, Feb. 2, for the benefit of their deserving institution. The accompanist will be Mrs. Hess Burr. Tickets now on sale at Bollman Bros., at the ordinary concert prices. Parquet seats, $1.50; balcony, first three rows, $1; all other seats 75 cents. This will be the only appearance of Mme. Heink in St. Louis this year.

Coburn Takes Charge.—F. D. Coburn, recently appointed chief of the livestock department of the World's Fair, is in the city and has begun his duties at the Administration Building. An office is being prepared for him there.

CHILDREN'S ACCOUNTS.

Among the thousands of savings accounts on the books of this company are hundreds opened by children or by their parents as trustees for them. Many children but a few months of age hold this company's pass books and deposits are made for them at regular intervals. These deposits, though small, will in time assure the child a good education and possibly other advantages which it could never have enjoyed had not the account been opened. We supply each of our depositors with a home savings bank.

COMMONWEALTH TRUST COMPANY,
Broadway and Olive.

DO YOU LIKE GOOD SHOES CHEAP?

We have some small sizes (2½ to 4½) in shoes sold for $2.50, we are closing out at..... **$1.48**

Ladies' Felt Jullets, $1.25 grade.....97c
Ladies' Lambs' Wool Soles (soiled).....9c
Children's Shoes, sizes 6 to 8.....69c
Infants' Shoes, sizes 2 to 6.....49c

(SEE OUR WINDOWS.)

BAKER-BAYLES SHOE CO.,
509 North Sixth St.

$1.48

"WHERE QUALITY IS HIGH AND PRICE IS LOW."

Made Her Young Again

HAIR-HEALTH always brings back the natural and beautiful color of youth to gray, faded or bleached hair. Gives new life and growth to thin hair. Prevents dandruff and baldness. *Is not a dye,* but a hair food, and positively restores gray hair to its youthful color. A healthful hair dressing *for men and women;* its use cannot be detected. See how Mrs. Mason, Nuttellburgh, W. Va., was made young again by using

HAY'S HAIR-HEALTH

"Find enclosed $1.50 for which send 6 bottles of Hair-Health. I am delighted with the bottle sent me. My hair was so gray that I was ashamed for anyone to see me, and being so young it almost killed me to think my hair was getting white so long before I was an old woman, *but thanks to Hair-Health, a gray hair cannot be found in my head* and I have not used all of one bottle."

LARGE 50c. BOTTLES. AT LEADING DRUGGISTS.

Free Soap Offer Good for 25c. cake HARFINA SOAP.

Cut out and sign this coupon in five days, take it to any of the following druggists and they will give you a large bottle of Hay's Hair-Health and a 25c. cake of Harfina Medicated Soap, the best soap for Hair, Scalp, Complexion, Bath and Toilet, both for Fifty cents; regular price, 75c. Endorsed by leading druggists everywhere at their shops only, or by the Philo Hay Specialties Co., 299 Lafayette St., Newark, N. J., either with or without soap, by express, prepaid, in plain sealed package on receipt of 60c. and this coupon.

Name.....
Address.....

GUARANTEE Any person purchasing Hay's Hair-Health anywhere in the U. S. who has not been benefited, may have his money back by addressing PHILO HAY SPECIALTIES CO., 299 Lafayette St., Newark, N. J.

Refuse substitutes. Insist on having Hay's Hair-Health.

Following Druggists supply Hay's Hair-Health and Harfina Soap in their shops only:

WOLFF-WILSON CO., Washington and Sixth; THE LINDELL PHARMACY, Washington and Sixth; OTTO, 3836 Broadway, 1825 Pestalozzi; MASEHANG, 3737 Washington; KALTWASSER, 1924 Pestalozzi; LELAND MILLER, Locust and Sixth; JUDGE & DOLPH, 515 Olive.

RABOTEAU, 700 N. Broadway; ANTI-MONOPOLY, 600 Market; VOGT, 1434 Cass av.; THEBUS, 4337 Easton; VOGT, 2801 Easton; CLAUS, 1097 Park av.; SMITH, 1400 St. Louis; HOENNY, 3081 N. Grand; PEOPLE'S, 22d and Market; PAULUS, Indiana and Pestalozzi; VITT, 3860 S. Broadway; MARION, Grand and Caroline; PHENIX, 2601 Cass; FISCHER, 4101 Easton; STOENNER'S PHAR., Olive and Sarah; PICKETT, 2601 Jefferson; SOUTH BROADWAY PHARMACY, 1525 S. Broadway; HEITMEYER, 1800 S. Broadway; HAHN, 2300 Salisbury; NAY, 801 Pine; OOELLN, 2601 S. Broadway; BENTZ, 2619 S. Broadway; KATTLEMAN, 1730 Franklin av.; FIENUP, 1401 S. Broadway; KRING, 2755 S. Broadway; JONES, 1000 Cass; KLIPSTEIN'S, 1600 Franklin av.; LEFFINGWELL PHARMACY, Leffingwell and Wash st.; NEW CRYSTAL PHARMACY, 23d and Franklin; KUNZ, 21st and Franklin; HERMAN, Vandeventer and Easton; FRIELINGSDORF, 22d and S. Broadway.

NO MONEY DOWN

WINTER CLOTHING ON CREDIT

We Sell Men's Clothing, Women's Clothing, Children's Clothing.

It's Good Clothing—Stylish Clothing—Clothing that has passed through the hands of the most skillful workmen of America. Credit here buys as much as cash elsewhere. Just now we are making special reductions in Ladies', Misses' and Children's Jackets, Coats and Suits.

Buy Without Money—Pay in Small Payments.

MENTER & ROSENBLOOM CO.
617 WA...

"MAKE FRIENDS OF BOOKS YOU READ"

Dr. Lyman Abbott's Talk in the Public Library.

SPOKE WELL OF "THE CRISIS"

DISTINGUISHED DIVINE TO PREACH TWICE SUNDAY.

Approves the President's Course in the Indianola Case and May Give His Opinion on Government Ownership of Railroads.

In a 10-minute talk to the assistants and clerks of the Public Library Friday morning, Rev. Dr. Lyman Abbott of Brooklyn declared that "The Crisis," Winston Churchill's St. Louis novel, had performed a great service in the cause of popular education.

"Many persons like books that they can read without thinking," said the noted minister and editor, "and there are many books written for such readers. But 'The Crisis,' which Mr. Crunden tells me is one of the books in greatest demand here, has set thousands of readers to thinking. They have followed the clews which the book has placed in their hands, and have learned of the life of Lincoln, of Grant, of the civil war period and of the early history of St. Louis.

"Books are either tools or companions. Those who make them companions have never-failing friends. So you, in your quiet work in this library, are helping hundreds of persons daily to form friendships which will last through life."

Dr. Abbott, who is editor of the Outlook, one of the most widely-read of religious periodicals, will speak to the Commercial Club Thursday night at the Mercantile Club rooms on "Industrial Problems." The subjects for his Sunday sermons, which are to be delivered in the morning at the First Congregational Church, and at night at the Lindell Avenue Methodist Church, have not been determined, but Dr. Abbott says that he will not choose subjects of doctrinal controversy.

By a coincidence, the foremost Congregational ministers of America and England, Dr. Abbott and Rev. G. Campbell Morgan, are in St. Louis together, and both will preach on Sunday. Dr. Abbott said Friday that he would probably be unable to attend any of the Morgan meetings, which are being held at the Odeon.

"I hope," said Dr. Abbott, "that while I am here I may meet Mr. Folk. His great work for municipal purity has attracted attention throughout the country."

President Roosevelt's action in the Indianola, Miss., postoffice case is approved by Dr. Abbott.

"I do not see how the President could have done otherwise," he said. "When a postmaster is appointed, it is right that the President should support the appointee until some good reason for withdrawing support is shown.

"This government cannot adopt the principle that color shall be a bar to holding public office in any section of the country."

In his talk Friday night Dr. Abbott will probably express his views on government ownership of coal carrying railroads.

"Unless the government assumes charge of these lines," he declared Friday morning, "next season may witness another freeze-out like that from which the public is now suffering. This does not mean Socialism. It is all within the constitutional power of the government."

NEXT MEETING IN CHICAGO.

Hebrew Council Delegates Visited World's Fair Site.

The next meeting of the Hebrew Council of Reformed Synagogues will be held in Chicago two years hence.

The convention, which opened at the Planters' Monday, adjourned Thursday afternoon and the delegates were driven in carriages to the World's Fair Grounds and called on President Francis at the Administration building. Speeches were made by President Francis, Rabbi Leon Harrison, Gov. Van Sant and others.

The council members say that the recent convention was one of the most harmonious and successful since the organization of the conference. They believe the result will be renewed activity in Jewish church circles and increased interest in the Union Hebrew College at Cincinnati.

Sulphogen—Anti-Ferment

Regulates digestion and cures dyspepsia.

University Club Election.

The University Club will elect officers Saturday evening for the ensuing year. The polls will be open from 5 to 10 o'clock. The candidates nominated are: President, Frederick W. Lehmann; vice-presidents, Marshall T. Snow, David S. H. Smith, John O'F. Delany, John D. Davis, John Lawrence Mauran and Stanley Stoner; secretary, W. Lionel Chambers; treasurer, Huntington Smith; directors (term expires Jan. 1, 1906), Alexander T. Primm, Jr., George P. Doan, Jr., Daniel N. Kirby; (term expires Jan. 1, 1904), Lee W. Hagerman. The annual meeting of the club will be held Saturday evening, Jan. 23.

Beginning Wednesday, Jan. 21, trains leave Washington avenue at 1 and 3 o'clock. Olive street station is closed.

Chief Swingley Gets Invitation.

Fire Chief Swingley received an elaborate invitation today, inviting him to attend the annual meeting of the International Fire Prevention Congress to be held in London, July 7 to 10, 1904.

Chief Swingley has not decided whether or not he will accept the invitation, for if he accepts he will be thrown into association with such notables as H. R. H. the Duke of Cambridge, K. G.; the Duke of Marlborough, K. G.; Lionel Cust, M. V. O., F. S. A., and Commendatore Marconi.

Evening clothes or a uniform will be worn by the guests each evening and the fact is announced in the invitations.

Sir Lionel Cust, M. V. O., has even a better job than Chief Swingley himself. He is surveyor of the King's pictures. The Duke of Cambridge is president of the organization, while the Duke of Marlborough is vice-president.

Headache, Neuralgia, Colds, "Grip."

There's nothing like Orangeine Powders to prevent, instantly relieve, quickly cure.

Immense Sale for "Ben Hur."

According to a statement made today, $8516 was taken in during Thursday's advance sale of seats for "Ben Hur," which returns to the Olympic Monday. This is said to surpass all other sales except at the opening in Indianapolis, when Gen. Lew Wallace was present. Last season in St. Louis "Ben Hur" established a world's record for a single week's attendance, but the advance sale of seats this year is $2000 greater than the sale last year.

HAS DIFFICULT TASK

JAMES L. BLAIR TALKS OF PUBLIC PROSECUTOR.

REPRESENTS THE PUBLIC

Must Carefully Sift Evidence That Guilt May Be Punished and Innocence Always Protected.

In a lecture last night before the Young Men's Law Club at the Presbyterian Church at Compton and Washington avenues, on "Some Aspects of the Ethics of the Legal Profession," James L. Blair devoted much attention to the public prosecutor, whose duties, he said, are more difficult to execute rightly than are those of the attorney representing private interests.

On this point Mr. Blair said:

"More difficult questions often arise in reference to the duties of these members of our profession who represent the public in the enforcement of the criminal law. Public prosecutors are at this disadvantage, they have no client from whom they can take instructions, or with whom they can confer. Not any one person, but all the people of the commonwealth are represented by him and he must therefore stand as the incarnate conscience of the public itself. Hence it is incumbent upon him to exercise the greatest care lest on the one hand he fail in his duty to prosecute the offender against the law with all the skill and vigor at his command, and on the other hand lest in his overzeal he transcend the bonds of public prosecutor and punish the innocent instead of the guilty.

"Especially in the performance of his duty before the grandjury are his duties most delicate and difficult. Here he occupies a unique position. He is at once the counsel for the state and of the grandjury. He is conducting an ex parte inquiry; neither the defendant nor any witness for him can be heard. The state's representative must, therefore, carefully sift the evidence offered both as to character and motive, lest, actuated by cupidity or malice, unprincipled men should seek the strong arm of the law to assist in the collection of debt, or to accomplish personal revenge.

"It is a crime against the state and the state only, which the grandjury is called upon to investigate, and in his function as adviser of that body the public prosecutor must remember the accused who is absent as well as the informing witness, who is present. He is here called upon, not to act as an advocate, but in a judicial capacity.

"The question is whether there is prima facie evidence of the guilt of the accused. Unless there be, the public prosecutor should refrain from bringing the matter before the grandjury, because even though the deliberations of that body are secret the character of no man should be attacked unless there be, in the opinion of the representative of the state, good reason to believe that he is guilty.

"So at all stages of the transaction, in the preliminary examination of witnesses before they are brought before the grandjury, in their examination before that body and even after the indictment is found, it is the duty of the state's attorney, if he be satisfied that the accused has been maligned or that there is no cause sufficient in law to justify his prosecution, to arrest the proceedings and preserve the fair name of the accused from the stain of indictment or unjustifiable prosecution.

"Against nothing should he guard himself more strenuously than any suggestion to the grand jurors as to the weight or sufficiency of the evidence. He should remind them at all stages of the inquiry of that fundamental safeguard in our law, the presumption of innocence and he should advise them that in no case should they find an indictment except upon such testimony as would justify the conviction of the accused upon his trial, to wit: That he is guilty as charged, beyond all reasonable doubt."

Gould's City Directory, 1903.

All changes, removals and corrections must be made immediately at the office of the "Gould Directory Co.," 813 Locust st.

CRAWFORD GAVE $1000

CHAIRMAN OF BURNS COTTAGE FINANCE COMMITTEE.

At a meeting of the executive committee of the Burns Cottage Association, held in the office of Dugald Crawford, Mr. Crawford announced that he would give $1000 to the association.

The meeting was held for the purpose of organizing a finance committee of the association. At the urgent desire of President J. W. Dick and the committee, Mr. Crawford consented to serve as the chairman of the finance committee and then made the gratifying announcement of his generous contribution and his determination to make the Burns Cottage Association a success. Mr. Crawford was recently elected president of the Caledonian Society and has long been prominently connected with Scottish associations. His acceptance of the chairmanship of the finance committee will greatly strengthen the organization.

Hanford Crawford was appointed secretary of the finance committee, and the committee was completed with the appointment of George M. Wright, Rev. W. W. Boyd and John W. Dick. The committee is regarded as a very strong one.

The purpose of the Burns Cottage Association is to erect at the World's Fair a replica of the Burns Cottage at Alloway, Scotland, with an annex for reception and museum purposes, which will be a reproduction of a noted castle in Scotland.

Hundreds Received Sheepskins.

Students from nearly all the grammar schools in the city are the happy possessors today of diplomas admitting them to the High School. Graduating exercises have been held throughout the week, and those who had passed their examinations were given certificates admitting them to the High School.

LARGER POORHOUSE

COMPTROLLER PLAYER DESIRES A $100,000 ANNEX.

Comptroller Player's next annual report, which will be submitted to the Municipal Assembly in April, will recommend an appropriation for $100,000 to build an annex to the Poorhouse for incurable and insane patients.

Another item of $250,000 in the report will be for the immediate construction of the Cabanne sewer.

Mayor Wells has not given favorable consideration to the suggestion that insane persons be sent to other institutions in the state. He believes the city's duty to care for them itself is a sacred one, and practice of allowing insane patients to remain at the Poorhouse has overtaxed the capacity of that institution. There is plenty of room for the building on the Poorhouse grounds.

A hearing will be held by the Public Improvement Committee of the Council Tuesday on the Cabanne sewer.

Economical and effective
GORHAM SILVER POLISH
Owing to its form is economical in the extreme. Cleans as well as polishes
All responsible jewelers keep it 25 cents a package

2000 Men's and Young Men's Suits on Sale at $9.90

Nine Dollars and Ninety Cents is the reduced price on one of our most popular lines of Men's and Young Men's Suits, and it buys a newer and better suit than more money will secure anywhere else. Our other Suits and Overcoats from $4.70 to $19.90 are exceptional values, but tomorrow we want you particularly to look at those at $9.90. These are hand-finished Worsteds, Scotch Cheviots, smooth-finished Cheviots and fine smooth Worsteds, in the very nobbiest line of patterns, single or double-breasted styles, and tailored in a way that'll satisfy the most particular man or boy. We want a chance to demonstrate to you how decisively we are underselling on good clothing, and a visit here tomorrow will do it. You know we give money back at any time you think you havn't got your money's worth—and do it without haggling.

Some Remarkable Bargains in Men's Furnishings

All our Natural Wool, Fleeced or Cotton Ribbed Underwear, in colors, now being closed out at a big sacrifice—per garment..... 39c

All of Wright's Fleece-lined, Silk-fleeced, Ribbed, Balbriggan or Wool Ribbed Underwear, in colors, reduced to, garment..... 78c

All our Fine Royal Silk Plush, Camel's Hair, Scarlet, Black Wool, Derby Ribbed and Australian Lamb's Wool Underwear, garment..... $1.19

NECKWEAR—A lot of Men's Silk Neckwear, including Tecks, Four-in-Hands, Shield and Band Bows, in new patterns and shapes—to close out tomorrow..... 19c

SHIRTS—Men's white Unlaundered Shirts, linen bosom, cuffs and neckbands, heavy muslin body—sizes 14 to 18—a great value..... 33c

SHIRTS—Men's Stiff Bosom Percale Shirts, all new and popular patterns, with cuffs attached or detached—price to close out the line reduced to.. 83c

GLOVES—Men's Scotch Wool Gloves, black only—well knit, warm and wearable—nothing to equal them elsewhere at our price..... 21c

Men's Trousers

We've about 150 pairs of All-Wool Cassimere Trousers, nicely tailored, with riveted buttons, striped silesia waist lining and heavy pocketing, which we will sell tomorrow for..... $1.45

The Very Best Overcoat in St. Louis at the Price

Saturday we offer a line of Men's Overcoats that will astonish every judge of values.

A good All-Wool Covert Cloth Overcoat, double back, with silk and velvet collar, heavy Italian cloth lining, cut medium length, union made and well made in every particular—our after-season price is..... $4.95

In Boys' Suits

We call particular attention to a lot of Scotches and Cheviots, made up in double-breasted style, well made and trimmed, ages 3 to 14, on which you make a big saving—price to clean up... $2.45

Men's Hats, $1.45

A Good Hat, made of first-class fur felt, in either stiff or soft styles, all the new shapes—soft hat, in black, pearl or steel—one of our best after-season bargains..... $1.45

A Popular Shoe

A quality that is winning us customers daily—Fine Velour Calf and Patent Colt Shoe for Men, in Earl or Essex toes, light or medium soles, easy to wear and easy to own—choice of the lot... $2.95

We are growing into the second floor—fixing it up now to be the largest and finest Children's Clothing Dept. in America.

Store Open Saturday Night Until 10.

The MODEL

"Your Money's Worth or Money Back."

N. E. Cor. 7th and Washington Av.

E & W TRADE MARK **ICARIA** NEW COLLAR

BAD BLOOD

"I had trouble with my bowels which made my blood impure. My face was covered with pimples while no ethereal remedy could remove. I tried your Cascarets and great was my joy when the pimples disappeared after a month's steady use. I have recommended them to all my friends and quite a few have found relief."
C. J. Fusch, 97 Park Ave., New York City, N. Y.

Best for The Bowels **Cascarets** CANDY CATHARTIC THEY WORK WHILE YOU SLEEP

Pleasant Palatable. Potent. Taste Good. Do Good. Never Sicken, Weaken or Gripe. 10c, 25c, 50c. Sold by druggists the world over. Genuine tablet stamped CCC. Guaranteed to cure or your money back.

Sterling Remedy Co., Chicago or N. Y. 600

ANNUAL SALE TEN MILLION BOXES

Mary Stewart Cutting's

Stories of Married Life

Have won the reading public and are the literary success of the year.

Read her story,

A GOOD DINNER

in the

.....Next Sunday Post-Dispatch.....

BROADWAY CRAPS GAME WAS RAIDED

Twelve Persons Arrested While Playing.

10 IN POLICE COURT TODAY

POST-DISPATCH DISCLOSED OPERATIONS OF THE PLACE.

W. H. Powell and Frank Smith Will Be Arraigned in the Court of Criminal Correction.

The publication in Thursday's Post-Dispatch of the fact that a craps game was being conducted in the rear of 108 North Broadway led to two raids Thursday evening and 12 persons were captured. Ten were tried in the first district police court today. Detective McGrath and Patrolmen Sullivan and Wright arrested five persons about 6 o'clock. Two hours and a half later Special Officer Chrismer went into the A. B. C. saloon and was approached by a man who offered to guide him to a craps game. The guide was working for the persons who conducted the game. Chrismer played a short time and lost. He said he would go out for a while and then come back to see if he would not have better luck.

He had noticed that a number of the dice were fraudulent.

Chrismer returned with Sergt. Driscoll and Patrolmen Bambrick and Roach. The patrol wagon was called and the prisoners were sent to the Four Courts. The bank "roll" consisted of $216.15. All the persons arrested said they were merely players, but W. H. Powell, 2404 Bacon street and Frank Smith, 1421 Olive street, were held on the charge of keeping the game and will be arraigned in the Court of Criminal Correction.

The other persons arrested in the two raids gave these names:

Harry Smith, 6216 Suburban avenue; Charles Morris, 2218 Olive street; Edward A. Gordon, 1528 Olive street; Will Palmer, 1002 Chestnut street; Herbert Gaines, 1014 Olive street; Harvey Russell, 2217 Hickory street; Arthur McGuire, 418 Clinton street; Edward Parker, 2902 Easton avenue; Mike Nelson, 1807 Olive street. They will be taken before Judge Sidener this morning.

DIDN'T REPORT SMALLPOX

Nurse Created Scare at Female Hospital—Health Board Approved Her Discharge.

Three houses and two wards in the Female Hospital have been fumigated because one woman caught smallpox. One nurse at the hospital has been discharged, and a physician's position is in jeopardy. In addition to all this several persons have been exposed to contagion.

Sadie Ryan is the woman whose illness brought about all these things. Miss Mary Curran is the discharged nurse. Dr. P. T. Knapp is the physician who may have to leave the hospital. Sadie Ryan was sent to the Female Hospital from the City Dispensary a week ago. It was not known she had smallpox.

Later, when the disease developed, she was taken to the isolation ward, and afterward she was sent to quarantine.

Health Commissioner Starkloff began an investigation. Supt. Hawley of the Female Hospital reported he had discharged Miss Curran because she passed meals through a door without going into the patient's room. While she was doing this, however, she neglected to report her suspicions that the woman had smallpox.

Miss Curran said that Dr. Knapp did not visit the woman one day at all, but he denies this. It was also charged that Dr. Knapp permitted the woman to receive visitors while she was in the isolation ward, but the physician declares this is untrue.

As soon as the woman was taken to quarantine the two houses in which she had lived shortly before she was taken to quarantine were thoroughly fumigated and the two wards of the hospital were similarly treated. At the meeting of the Board of Health Thursday afternoon Dr. Knapp's reported actions were condemned.

Mrs. Winslow's Soothing Syrup for children teething gives quiet, helpful rest.

DAIRIES ASK ARBITRATION.

Mayor Will Name a Committee on Milk Inspection.

According to a rule adopted by the Board of Health, the mayor is to appoint a committee on milk inspection, consisting of members of the board. This rule was adopted because several dairy firms complained they were not receiving fair treatment at the hands of City Chemist Teichman, who is also milk inspector.

The Keyes Farm and Dairy Co. and the Bonne Terre Farm and Cattle Co. say Dr. Teichman has been overzealous in his attempts to lodge complaints against them. They charge that he has hindered them in complying with the new milk law. Dr. Teichman replies that he is under $10,000 bond to perform his duties, and that he has not discriminated against anyone.

Sufferers from Dyspepsia can find quick relief by using Sulphogen—(anti-ferment.)

CITY TO EXAMINE BUTTER.

Schnell Contract, Which Expires Soon, Requires Good Quality.

The contract under which the South Side Supply Co. furnishes butter to the city institutions expires next Monday.

The contract price for butter is 21¼ cents a pound, and Deputy Supply Commissioner Mallard states that if there has been any violation and it is proven, the company's bondsmen will be held responsible.

The deputy commissioner says that nothing was known of any violation in the quality of butter furnished until the revenue officers made the seizure and placed the "process" product under government seal pending investigation.

Councilman Louis Schnell denies that he is in any way connected with the South Side Supply Co., of which members of his family are the principal stockholders and officers.

Florida

And the way to get there. Call at Illinois Central Ticket Office for particulars and folder showing schedule of the Dixie Flyer via St. Louis to Nashville, Chattanooga and Jacksonville, Fla.

Butchers Want Sunday Rest.

Retail butchers are trying to persuade the police commissioners to enforce the Sunday-closing law.

At a meeting held Thursday evening in Wismath's Hall it was reported that Mayor Wells had not responded to a letter sent to him asking that he compel all butcher shops to close on Sunday. It was decided to send a letter to the police commissioners.

DON'T WORRY about a new piano. Consult Monday's musical column in the want

ARMORY FOR THE FAIR YEAR

Capt. Rumbold Estimates That $70,000 More Will Be Needed to Complete Building.

While donations toward the construction of Battery A Armory have been liberal, Capt. Frank M. Rumbold estimates that at least $70,000 more must be expended before it is completed.

It is represented that some provision must be made to house visiting regiments during the World's Fair, and preparations must be made so that Missouri shall not be a source of jest because of the meager display of its soldiery.

Now that the armory is partially habitable, Capt. Rumbold and the other officers are arranging to begin the work of recruiting the company to full strength, so that it may compare favorably with the crack organizations from other states that will compete at the World's Fair dedication ceremonies next spring when the Exposition opens.

EXECUTIVE EXTREMES MET

Governors of Minnesota and Louisiana Conferred at World's Fair Grounds.

Executive extremes met today at the World's Fair grounds in the persons of the governors of Minnesota and Louisiana.

Gov. Van Sant of Minnesota and Gov. Heard of Louisiana, by a coincidence, met in the office of President Francis in the Administration building, both being in St. Louis on World's Fair business.

Both headed state delegations and each entered fully into matters relating to the exhibits which each state will make at the coming exposition.

Both states, through their legislatures, have made appropriations for the Fair, the former $50,000, the latter $100,000. The principal object of both governors' visits is to acquaint themselves with the conditions with a view of asking their legislatures for increased appropriations.

KARBE WANTS OWL CARS

Tenth Ward Delegate Threatens to Start Franchise Repeal Movement.

Otto Karbe, Public Ownership representative from the Tenth ward in the House of Delegates, plans to offer a resolution declaring the franchise of the St. Louis Transit Co. forfeited. The resolution will be based upon the failure of the company to operate an owl car on the Seventh street division of the company's lines, which run through Karbe's ward. Karbe says his object is to compel the company to run owl cars on the lines.

A year ago the transit company ignored the protests of residents of the Fifteenth ward concerning the lack of owl cars, and Delegate Gazzolo introduced a resolution to repeal the company's franchise. The owl cars were put on.

Struck by a Street Car.

Julius Schneider, a laborer, 60 years of age, who says he has no home, was struck by a street car on Broadway and Christian avenue Thursday night and was severely injured. He is at the City Hospital, and it is thought he will recover.

OUR DOUBLE GUARANTEE. Money back if you are not satisfied. All Clothing kept in repair free.

Open Saturday Night Until 10 o'clk.

MEN'S $25.00 SUITS AND OVERCOATS
MEN'S $20.00 SUITS AND OVERCOATS $12.75

MEN'S $18 SUITS and OVERCOATS
MEN'S $15 SUITS and OVERCOATS $9.75

Men's $12.50 Suits and Overcoats
MEN'S $10 SUITS and OVERCOATS $5.95

Having completed our inventory we find that we have left many small lots of Suits and Overcoats, five, eight, ten of a kind. To close these out quickly we have divided them into three lots and marked them the following ridiculous prices.

Lot 1—10 styles Men's Suits and Overcoats—about 75. The suits consist of plain and fancy cheviots. The overcoats come in beavers, oxfords and cheviots. Some of them formerly sold at $12.50—tomorrow **$5.95**

Lot 2—12 styles Men's Fine Suits and Overcoats—about 100 in the lot. The suits are very fine all-wool unfinished worsteds and cheviots, plain or fancy effects, elegantly made and trimmed. The overcoats come in long and medium lengths—all the latest styles. Many of them formerly sold at $18.00—tomorrow **$9.75**

Lot 3—15 styles Men's and Young Men's Highest Grade Baltimore Tailor-Made Suits and Overcoats—about 250 in the lot. These suits and overcoats are hand-tailored and marvels in fit and finish. They sold earlier in the season at $20 and $25—tomorrow **$12.75**

500 Men's $5.00, $7.50 and $9.00 Suits and Overcoats **$3.89**

BOYS' SUITS.

75c for all our $1.50 double breasted, blue, black Fancy Cheviot Suits.

$1.75 for all our $3 and $4 all-wool double-breasted Cassimere and Cheviot Suits.

$2.55 for all our $5 and $6 double-breasted and Norfolk suits, fancy velour, cassimere and black and blue unfinished worsted.

50c for Men's $1 Shirts

Laundered Percale, heavy quality, two separate collars and separate cuffs to match, worth $1.00.

59c for $1 Pure Silk Fleeced Underwear.

Pink or blue shades, regular price $1.

10c for Wool Sox.

Full seamless, black or gray—worth 15c.

19c for Working Gloves

Good leather, fleeced-lined and knitted wrist, worth 25c.

89c for Men's Wool Sweaters.

Fancy striped or solid colors, worth $1.50.

BOYS' Knee Pants and Waists

24c for all our 50c knee pants.

37c for all our 75c all-wool knee pants.

12c for all our 25c flannelette waists.

35c for all our 50c and 75c all-wool Flannel waists in plain red, blue and fancy patterns.

MEN'S PANTS.

95c for all our Men's $2.00 Pants.

$1.65 for all our Men's $3.00 all-wool Pants.

$2.95 for all our Men's all-wool worsted and Cheviot Pants.

CLOAKS! SUITS! FURS!

Tomorrow's Great Selling.

All our $2.50 Children's Jackets **49c**

All our $3.50 Flounced Walking Skirts, elegantly tailored **$1.49**

All our $3.50 Walking Skirts, stylishly stitched **98c**

All our Ladies' and Misses' Monte Carlos, most stylish effects **$4.95**

All our $2.00 Sateen Underskirts, two trimmed ruffles **85c**

All our $5.00 Rainy Day or Flounce Dress Skirts, most of them trimmed **$2.45**

GREAT SHOE SNAPS!

95c for $1.50 Men's Shoes — Casco calf-extension soles, tip and plain toes.

$1.19 for $2.00 Men's Shoes—box calf and vici kid—heavy extension soles. Snappy styles.

$1.69 for $2.50 Men's Shoes—box and velour calf—heavy extension soles—up-to-date shapes

$1.95 for $3.00 Men's Shoes—vici kid, box calf and patent leather—all new up-to-date shapes.

$2.98 for $4.00 Men's Shoes—all calf and all grain—heavy extension soles.

$1.29 for $2.00 Men's Shoes—vici and velour kid—heavy extension soles. Stylish shapes.

Hats and Caps

$1.50 for Men's $2.50 stiff and soft Hats.

38c for Men's 75c Full Down Caps, all styles and shapes.

78c for Men's $1.50 Soft and Stiff Hats—all shapes.

Globe

SEVENTH AND FRANKLIN AVENUE

Vinol
Positively Guaranteed

What we say is exactly what we mean. There is no honor or profit in fooling the people, especially when they are your own neighbors and customers. Therefore our guarantee offer on **VINOL** is made in perfect good faith. Call at our store and get a bottle of **VINOL** at once, and if it does not help you after a reasonable trial we will return every cent you paid us for it. Try **VINOL** on our guarantee for

Strengthening Old and Weak People.

All Run-Down—To Gain Flesh.
Hacking Coughs—Chronic Colds.
Nursing Mothers—Weak Mothers.
All Tired Out—To Get Strong.
Debility—Pale Women.
Sore Lungs—Bronchitis.
Weakly Children—Convalescents.
Irritability—Nervousness.

We stake our reputation on this offer being genuine. You will absolutely be under no obligation to us whatever, if after you have given **VINOL** a fair trial for any of the above ailments and have not received any benefit; you have only to tell us so, and we will return the entire amount of money you have paid us.

WOLFF WILSON DRUG CO.,
DRUGGISTS.—THE HOME OF VINOL.

NOT PREDIGESTED

Just a ready cooked, ready eaten, malted or flaky food dish but just a delicious cereal of the finest quality, that you will have to cook for yourself. This describes

SQUIRREL OATS.

It pays interest you to know them both by this name. Grocers are glad to sell it for you buy a package at your grocer's. Trade supplied by

ADAM ROTH GROCERY CO.
SQUIRREL Brand Pure Foods. ST. LOUIS, MO.

Save Time and Money

Gold Crown NO MORE $3 NO LESS

Teeth extracted absolutely without pain. Acknowledged to be the easiest and best painless extractor in St. Louis.

REFERENCES—My Gold and Porcelain Crowns are perfect and I had 6 teeth extracted absolutely without pain.—Mrs. Stow, 3104 Washington av.

DON'T be humbugged by dentists who claim to do painless work; our patented methods are positive. Why take chances with others?

Established 25 years. All work guaranteed for 15 years. No delay.

SPECIAL PRICES UNTIL FEB. 1 ONLY.

TEETH WITHOUT PLATES

Set of Teeth ..... $2.00 Bridge $2.00
Best Set "Special". $4.00 Extraction, painless, 25c
22k Gold Crown .. $3.00 Gold Fillings ... 75c

Our Reliability Is Unquestioned. This firm is backed by a wealthy corporation and is therefore thoroughly responsible. All work guaranteed for 15 years. German spoken.

Protective guarantee of 15 years. Dr. Tarr, Mgr., and skilled staff of operators in constant attendance.

NATIONAL DENTAL PARLORS, 720 Olive St.

Lady attendants. Open daily. Evenings till 9 o'c lock. Sundays, 9 to 4. Take elevator.

VIM VIGOR VITALITY FOR MEN

Mormon Bishops' Pills have been in use over 50 years by the leaders of the Mormon Church and their followers. Positively cures the worst cases in old and young, arising from effects of self-abuse, dissipation, exposure, or indiscretion. Cures Lost Manhood, Impotency, Lost Power, Night Losses, Spermatorrhoea, Insomnia, Pains in Back, Evil Desires, Seminal Emissions, Lame Back, Nervous Debility, Headache, Unfitness to Marry, Loss of Semen, Varicocele, or Constipation. Stops Prematureness. Stops Nervousness. Fits. Effects are immediate. Impart vigor and vitality to every tissue. Don't get despondent. A cure is at hand. Restores small, undeveloped organs. Stimulates the brain and nerve centers. 50c a box, 6 for $2.50; by mail, a written ten guarantee, to cure or money refunded, with 6 boxes. Circulars free. Address, Bishop Remedy Co., San Francisco, Cal.

50 CENTS

FOR SALE BY RABOTEAU & CO., 700 NORTH BROADWAY.

AMUSEMENTS.

IMPERIAL TONIGHT. 15c, 25c, 35c, 50c
25c Mat. Today. Chas. A. "Earl" Gardner in Lincoln J. Carter's new play, THE DARKEST HOUR.
Next—Through the Center of the Earth.

CENTURY—TONIGHT.
BLANCHE WALSH
As Salammbo in Stanislaus Stange's play, THE DAUGHTER OF HAMILCAR
Accompanied by Charles Dalton and other noted players.
REGULAR MATINEE SATURDAY.
RESERVED SEATS NOW ON SALE
For the Henry W. Savage Production
PRINCE OF PILSEN
PIXLEY & LUDER'S MUSICAL COMEDY.
100—ARTISTS—100

HAVLIN'S. The popular theater of the city: the house for ladies and children.
25c Matinee Today. Tuesday, Thursday, Saturday. Night Prices—15c, 25c, 35c, 50c—No Higher.
25c Matinee Today. The White Slave. The House Designed for Crowds of People.
Sun. Mat. Next—"The King of Detectives."

GRAND. Matinee Saturday. Good Seats, 25c
Night Prices, 15-25-35-50-75c.
JOSEPH MURPHY TONIGHT, Saturday Matinee and Night, SHAUN RHUE.
Next Sunday Matinee—ROBERT MANTELL.

CONCERT
SCHUMANN-HEINK
ODEON ... 1903.
50c, $1.00, 75c Holiday's.

AMUSEMENTS.

OLYMPIC—TONIGHT.
Regular Saturday Matinee.
KYRLE BELLEW
Presenting His Splendid New York Success,
A GENTLEMAN OF FRANCE.

OLYMPIC. MONDAY NIGHT, **BEN HUR**
RESERVED SEATS ON SALE NOW FOR THE ENTIRE ENGAGEMENT OF TWO WEEKS.
Prices 50c, $1, $1.50, $2 **BEN HUR**

STANDARD THIS WEEK.
The Home of Folly. Two Frolics Daily.
THE BRIGADIERS BURLESQUERS.
Next attraction—Weber's Parisian Widows.

COLUMBIA.
ALL THIS WEEK AND NEXT SUNDAY.
Frank Keenan & Co. Gus Williams. Florence Bindley. Clarice Vance. Billy Carlo. Mlle. Delorez. Webb's Performing Seals. Whiteside Pa Patsey. Weston and Raymond Team. Ellsworth and Burt. Goodwin and Goodwin. Vim and Smith. Little and Little. A grand orchestra of 25 pieces reserved seats.

ILLINOIS CENTRAL RAILROAD

Dixie Flyer
FROM ST. LOUIS TO
Jacksonville, Florida,
BY WAY OF
NASHVILLE, CHATTANOOGA and ATLANTA.
Through Pullman Sleeping Cars.
CITY TICKET OFFICE - 308 N. BROADWAY.

DENTISTS.

J. A. SHOBER, DENTIST,
211 N. 7TH ST., SUITE 707, HOLLAND BLDG.
BARGAINS IN DENTISTRY.
ALBANY DENTAL CO. TAKE ELEVATOR.

BOSTON STEAM DENTAL ROOMS
415 N. BROADWAY, bet. Locust and St. Charles.
EST. 1871—PAINLESS EXTRACTION, 25c.
Dr. J. H. Case, Prop. Open ev'gs till 7, Sundays, 9 to 1

QUICK MEAL STEEL RANGES
RINGEN STOVE CO

GEORGE WASHINGTON'S QUEUE.

It Hid a Luxuriant Suit of Straight and Very Dark Hair.

The Father of His Country concealed a luxuriant suit of hair beneath his queue wig. Many now wish the old fashion were in vogue, to conceal thinned hair or baldness. Yet no one need have thin hair nor be bald, if he cure the dandruff that causes both. Dandruff can not be cured by scouring the scalp, because it is a germ disease, and the germ has to be killed. Newbro's Herpicide kills the dandruff germ—no other hair preparation will. "Destroy the cause, you remove the effect." There's no cure for dandruff but to kill the germ. Sold by leading druggists. Send 10c in stamps for sample to the Herpicide Co., Detroit, Mich. Judge & Dolph Co., Raboteau & Co., Wolff-Wilson Drug Co., Special Agents.

ST. LOUIS POST-DISPATCH

Founded by JOSEPH PULITZER. Published by THE PULITZER PUBLISHING CO., 210-12 N. Broadway.

SUBSCRIPTION RATES.

	City and Suburbs.	Country.
Daily, single copy	1c	2c
Sunday, single copy	5c	5c

DELIVERED BY CARRIER.

Daily and Sunday, per week	11c
Daily and Sunday, per month	45c
Daily only, per month	45c

BY MAIL IN ADVANCE—

Daily and Sunday, 1 year	$6 00
Daily and Sunday, 6 mos.	3 00
Daily and Sunday, 1 mo.	60
Sunday, 1 year	2 00
Sunday, 6 months	1 00
Sunday, 3 months	50

POSTAGE RATES—

16 pages	1c
24 to 32 pages	2c
40 to 50 pages	3c
Outside United States, Canada, Mexico, double above rates.	

TELEPHONES. Kinloch. Bell—Main. 668,665,2920 Business Office 2112B,2113B 4068.....City Editor.....2114B 1927...Circulation Department...2111B

Entered at the Postoffice at St. Louis as Second-Class Matter. Remit by Money Order, Draft or Registered Letter. Address all communications and complaints of imperfect service to POST-DISPATCH, St. Louis, Mo.

Agent Foreign Advertising, S. C. Beckwith, Special Agency, 48 Tribune Building, New York. 510-512 The Tribune bldg., Chicago.

Perhaps the internes have also detected alum in their victuals.

There ought to be a general disarming over in East St. Louis right away.

The country will perhaps be pleased to learn that Apostle Smoot is all right on the Monroe doctrine.

The inmate of a city institution may know which side of his bread is buttered without knowing the history of the butter.

Now that Col. Wm. H. Phelps has spent the busiest day of his life at Jefferson City we presume the legislators will "get busy."

To be told to go back to Washington and earn pay must have been a great jar for the four Kansas Congressmen who left their posts to go to Topeka and work up their senatorial booms.

A NEW SPIRIT IN PUBLIC BUSINESS.

The removal of two officeholders is a sign of a change that will be welcome to the people of St. Louis. Time was, not so very long ago, when officials sat smiling under the severest public criticism and pointed accusation, but they were seldom disturbed by an investigation, to say nothing of removal and punishment.

Mayor Wells is entitled to credit for his courage and his vigilance. The departments, for which the mayor is made responsible, are business offices which should be administered without reference to political considerations, and partisan usefulness, however great, should not be pleaded as an excuse for wrongdoing.

What St. Louis needs is a sensible, honest, efficient administration of public affairs. There should be no question of partisan politics. It is one of public service, in which competence is the only test. A new era is opening and if the city is to meet and bear with honor the new responsibilities, there must be no departure from the plain path of duty on the part of public servants.

Whatever may be the merit of the cases against the two officials removed by the mayor, his action is a notice that all officeholders will be held to strict accountability.

The Iowa idea of bringing great numbers of children to the World's Fair should undoubtedly be adopted by every state. A visit to so vast an exposition would be the greatest event in the lives of many young people, and would make an impression that would be lasting. To many it would be worth possibly more than years of schooling.

DIPLOMACY IN DOMESTIC SERVICE.

The relations between mistress and maid in Japan may be described as diplomatic.

The maid never "gives notice." That wouldn't be polite. She asks for leave of absence, which is granted as of course. After a few days she writes the mistress a letter explaining that her return is prevented by illness or a death in the family or some other dreadful happening. The mistress knows what it means and employs another maid. After a suitable interval the first servant calls, thanks the mistress for her many kindnesses and expresses regret that the illness, death or what not aforesaid interfered with her plans. Then the two part with mutual assurances of the most distinguished consideration.

The mistress wants to get rid of a servant she doesn't discharge her. She notices that she looks tired and worn out and tells her to take a few days off. Then she sends word that she needn't return. A call from the servant follows and compliments are exchanged as above.

The funny thing about this flummery is that it is perfectly well understood by both. It may seem lacking in frankness, but there is a certain dignity and pomp about it that must be very pleasant for those who indulge it.

The official British declaration that Capt. Lynch, in joining the Boers, had not the fear of God in his heart and was seduced by the devil to take up arms against the Queen, is interesting. The cause of the struggling republics was the devil's and that of the British empire was God's. The pious, praying Boers will be surprised to learn that they have been serving the devil.

MR. ROOSEVELT'S WANTS.

Legally and conventionally Senator Hoar's suggestion that President Roosevelt mind his own business as it is prescribed in the constitution and statutes is perfectly reasonable.

But the senator overlooks personal force, which cannot be eliminated from any legal, political or conventional question and sometimes gets too strong to manage.

"There is a constitutional method by which the President conveys his approbation or disapprobation of bills," says the senator, "and, outside of that method, I hold it contrary to the privileges of the Senate to have the opinion of the President of the United States stated on legislation."

In other words, the President is a mere executive. He has nothing to do but to see that the laws are enforced. He has the veto, which may be overridden, and he may recommend measures in messages to Congress. But with these exceptions he must do what is set for him to do, ask no questions and express no opinions.

This may be the strict legal view of the office, but practically it is never held save by weak Presidents.

When Jefferson was President he "ran" the Congress. He was a strong man.

When Madison was President Congress "ran" him. He was a feeble character.

In Jackson's time there was a giant in the White House and several strong men in Congress. It was a victory for the giant.

Lincoln never hesitated about letting Congress know what he wanted, and, like Jefferson, he got pretty much all he asked for. Cleveland was inclined to take the same course.

It's all a matter of personal force. If the President is a strong, intelligent, earnest man, he "wants things done" and will make his wants known. If he is feeble and inept he will be a mere executive and a cipher. It goes without saying that the present occupant of the White House does not answer to this latter description.

The fuel shortage of the present winter suggests that we may take a hint from the English. An American woman in London writes: "I have said that I am at a loss to know whether the lack of heat in English homes and business buildings is caused by hardiness or stinginess. I used to think it the latter till I found numerous delightful English friends objected to my own heated home. Actually some of them cut me every winter so far as calling on me is concerned, because they say my rooms are too 'stuffy and hot.'" The overheated home has certainly been an American institution for a long time.

NO GIRLS, NO STIFF SHIRTS.

One of the first results of the segregation of male and female classes in the University of Chicago was to lower the standard of dress. The young men now wear sweaters instead of starched shirts and the young women, it is said, wear "any old thing," instead of neat shirtwaists and attractive neckwear.

This condition of segregation applies only to the sophomore and freshmen classes, for the university authorities take it for granted that the juniors and seniors have sufficient self-control to permit them to be associated in class work. Of the sophomores and freshmen it was said that "there was so much flirting, too much squeezing and too much ogling, and minds which should have been concentrated on studies were busy with the work of Cupid." Furthermore, when the classes were mixed, the young men "took the back seats in order to more thoroughly contemplate their fair companions." This extra exercise not down in the curriculum, was called "rubberology" and was exceedingly popular.

The segregated condition which now obtains seems to be satisfactory to both sexes, and it has already added another word to the college vocabulary. This is "seg," used both adjective and a noun, as, "She is in the 'seg' class," or "She is a 'seg.'" It is palpably an abbreviation, just as is "co-ed."

It is hardly flattering to the young women to have a male student declare that segregation is "a great business," nor is it soothing to the young men's vanity to learn from the girl that the change is "delightful," and that they can "get along nicely without the men." But all hands seems to be pleased, including the members of the faculty.

Strenuous as he is, Mr. Roosevelt is not the first President who has let Congress know the kind of legislation desired by the Chief Magistrate.

PARTISAN SHAMS AND HYPOCRISIES.

On the day when the Democratic majority of the state legislature elected Wm. J. Stone to the United States Senate, both houses of that body set about the task of undoing the work Mr. Stone accomplished as a lobbyist two years ago.

In the House the bill to eliminate "alum" from the pure food law was ordered to engrossment, and in the Senate the committee on jurisprudence—the committee which held up the repealing bill in 1901—agreed to a favorable report on the bill.

In the House debate the passage of the bill in its present form and the influences which prevented its repeal were denounced by Democratic and Republican members alike. The statement was made that the principal influence which had prevented the repeal of the bill two years ago was that of the senatorial nominee of the Democratic caucus for whom every Democrat had cast his vote, and who had been paid to oppose the bill by a trust. Yet Representative Wallace denounced the arguments made by ex-Gov. Stone as "sinister as hell is deep below us." So marked and strong were the references to the new Democratic senator that there was a movement to shut off the debate.

The facts published by the Post-Dispatch concerning Mr. Stone's connection with the bill at the session of 1901 will be recalled. Although paid by the Baking Powder Trust to lobby against the bill, he submitted his argument against it as the representative of the Health Society of Missouri. Subsequently it was shown in court proceedings that the Health Society had no existence outside of Stone's office.

But despite these facts, all known to the legislators, and the immediate effort of the legislature to undo his lobby work, Democratic legislators, in bombastic speeches, lauded the party's senatorial candidate to the skies and denounced the Post-Dispatch and other newspapers which had published the truth. Every Democratic member who could be present voted for the man whose work he despised.

It was an excellent illustration of the power of the machine in politics and of the shams and hypocrisies which make up partisan politics.

The sense of humor in a teacher would have to be abnormally developed to appreciate that of students who appear in their class in the costumes worn at a "tacky" party. It really isn't the sort of fun for a schoolroom.

There is no doubt about the popularity of the retiring assessor and collector of water rates. The reduction of water prices at a time when nearly all other prices increase is a relief to be joyously welcomed.

It is interesting to read that the southern lumbermen are to meet in St. Louis and New Orleans, and it is still more interesting to read that they have again increased the price of lumber.

The mule shipments of a single Missouri county—Callaway—will amount to nearly $100,000 for January. The industries of the new year will be more than ever promoted by the Missouri mule.

The quarrel between Rear-Admiral Evans and Rear-Admiral Kenney over a requisition for naval uniforms will not endanger the country. It will be settled before we declare another war.

Minister Morgan, so soon after the 1st of January, does well to warn men against the voice of the devil as his satanic majesty points out increased dividends.

If President Roosevelt is to insist that all party promises shall be carried out, he will certainly be regarded by many politicians as a reckless disturber.

From whom did the negro leaders in the South learn to levy tribute upon their fellows who are applicants for appointive offices?

What does Senator Reed Smoot think of Gov. Bailey of Kansas?

POST-DISPATCH SNAP SHOTS.

It isn't because J. P. M. is a lover of art that he is so artful.

Col. Phelps never says "Shoo fly!" to a legislative pass buzzer.

The President has thoughtfully placed a Kentuckian on the mint commission.

Those consular jags may have begun shortly after Mr. Carnegie sent that present of Scotch whisky to President Harrison.

With so capable a commissioner as Mr. Kiuchiu, Japan's exhibit in the Greatest World's Fair will not be one to be sneezed at.

"Life is combustion," says science. Certainly a great many people have suffered this winter from lack of something to "combust."

As thousands of World's Fair visitors will be gum chewers, the establishment of a new gum manufactory in St. Louis may add much to the joy of Exposition year.

Perhaps the most remarkable fact about the St. Louis police is that some of them spell correctly. It may perhaps be explained by saying that they are not school graduates.

Ex-Vice-President Morton is as good a father-in-law as Papa Zimmerman. Count Boson de Talleyrand Perigord is now the owner of the chateau of Valencay. The American parent is the savior of the decayed nobility of Europe.

"This," will say the lecturing professor of a coming century, "is a skull found on the site of the ancient City of St. Louis. It must have been the seat of some great intellect, developed in the growth of that famous metropolis. I take it to have belonged to a mentally expanded policeman."

ANSWERS TO CORRESPONDENTS.

P. J. WAGNER.—Population of Evansville, Ind., 1900, 59,007.

A. G.—Mexican coins are worth only bullion value in this country.

W. O. B.—Senators and Representatives receive the same salary—$5000 a year.

SUBSCRIBER.—Coldest day in February, 1898, was Feb. 6—three degrees below zero.

CHARLES SUDGEN.—A $3 gold piece, 1854, is worth $3.25. No premium on the other.

A. S. R.—Better send him to Jefferson Barracks, where he can learn all about it and get a glimpse of army life.

A. T.—Your notice to "A Reader" cannot be published unless you send in your name and state your object in desiring communication.

A READER.—You can get law books at any book store, either new or second hand. Booksellers will order what you want if it is not in stock.

R. W. Since the man you called your husband is dead, you are free to marry again, whether he was ever really your husband or not. Better see a lawyer about the name you should use.

HARRY BAW.—"What is an oil painting of Gen. Stonewall Jackson worth?" Values of oil paintings vary from 25 cents to $25,000. Better see an artist to get the merit of the painting as an art product.

Assassination and a Free Press.

From the New York World.

The killing of Editor Gonzales was more than murder. Its motive makes it a crime not only against the law of God and the statutes of South Carolina, but a high and menacing crime against the fundamental law of the country, which guarantees "liberty of speech" and "of the press."

Gonzales was assassinated for exercising his clear right publicly to criticise, censure and denounce the public acts of the Tillmans—both uncle and nephew. Whether his criticisms of them were just or unjust is wholly beside the question. He had a right to make and print them, however severe they may have been. The laws of libel and of slander provide proper and sufficient remedies for any public man unjustly assailed in a public newspaper.

Lieutenant-Governor Tillman was last year a candidate for governor. Gonzales impeached his character, his habits, his fitness for the high office he sought. All this the editor had a clear right to do, and it was his duty to do so, upon his honest convictions and under a sense of his responsibility to the public. For this Tillman attacked him on the street, and, unarmed and quite defenseless though he was, killed him.

This cowardly crime touches the vital rights of the press of the whole country. South Carolina becomes the scene of a precedent-making trial that is of the highest interest and importance for the entire Union. American journalism, from New York to San Francisco and from Maine to the Gulf, is interested in the vindication in this case of the right of the press to discuss, criticise and condemn the public acts of public men, unawed by violence or the fear of it.

THE POST-DISPATCH'S DAILY MAGAZINE

JUST A MINUTE WITH THE POST-DISPATCH POET AND PHILOSOPHER

"SHOW ME."

There is a knowing little phrase
We hear full often nowadays—
A little group of words that find
A speedy lodgment in the mind:
"Show me—I'm from Missouri."

No matter wheresoe'er you turn,
This little phrase you cannot spurn,
For wheresoever you may stray,
Some one is almost sure to say:
"Show me—I'm from Missouri."

If you have fairy tales to tell,
If you have golden bricks to sell,
Some shrewd trans-mississippi wight
Will say, in manner free and light:
"Show me—I'm from Missouri."

If of your prowess you should boast
And tell how once you licked a host,
Some fellow would be sure to rise
And say to you in doubting wise:
"Show me—I'm from Missouri."

If you should tell how once you made
Ten thousand dollars in a trade,
Some farmer there, beyond a doubt,
Would fluster you by calling out:
"Show me—I'm from Missouri."

The woods are full of doubting ones,
Missouri's shrewd and foxy sons,
Who always get a living show
By saying as through life they go:
"Show me—I'm from Missouri."

"All His Friends."

Of a St. Louis man it was recently said that he celebrated his birthday "by entertaining all of his friends and relatives."

It is well that he included the relatives, for had he contented himself with inviting only his friends, the crowd would have made a slim showing.

A man's relatives may rush in whenever there are festal doings and fill up his house till it looks like a steamboat excursion, but just let him invite "all his friends" and see how many there will be on deck. Why, there wouldn't be enough of the crowd to eat a ham sandwich or lick up even one quart of champagne.

Were he to invite all of his acquaintances—but, ah, that is another matter. All friends are acquaintances, but not one acquaintance in a thousand is a friend. I know a man who claims to have more than 20,000 acquaintances, but how many friends has he?

You yourself are on speaking terms with two or three thousand persons, maybe, but how many friends have you? That is the question.

Of all the people you know, to how many would be willing to confide a secret, and to how many would you feel at liberty to go for counsel or aid if you were in need of either? If your eyes were turned "to behold for the last time the sun in heaven," for which one of these hundreds of men and women would you send to come to you? Or would you send for any of them?

Rather a lonesome prospect, isn't it? Still, that's the way of the world. When a man entertains "all his friends" you can put it down that he is entertaining two—himself and another fellow.

Hope Ahead.

"I am going to kill myself. I can stand this pall no longer! The past is dark, the present is black"—

"Oh, cheer up! The smoke isn't as bad today as it was yesterday."

Yesterday Rockefeller wanted a new stomach, the dispatches said; today he is in fine health. But these rich fellows can have anything.

Now that another child-bride has been reconciled to her husband, we will proceed to build another World's Fair hotel.

The mayor keeps on suspending public officials, but we continue to allow convicted boodlers to help make laws for us.

Cannon boomed for Senator Vest, but the sight of the "shells" did not frighten Stone.

With wireless telephones will probably come ireless patrons.

To hold a poetry contest: First get your poets.

NEWS ABOUT PERSONS.

When Theodore Mommsen received his Nobel prize he gave 5000 marks of it to the mayor of Charlottenburg to be divided among the poor and the public and high school libraries.

Mrs. Nellie M. Moore of East Pepperell, Mass., a cousin of Abraham Lincoln, is preparing a family genealogy. Her father was born in the same log cabin in which the great President was born in 1809.

It is generally conceded that if the next Montana Legislature shall be Republican "Tom" Carter will be chosen United States senator. "He's the slickest man in all our state," says a Montana visitor; "has them all beaten a mile. Why, Tom Carter could go to the infernal regions and hold a prayer meeting without an objection from any of the permanent residents."

Senator Hanna has sent out invitations to a dinner to be given at the Arlington Hotel in Washington on Feb. 12 in honor of Gen. William Booth, head of the Salvation Army. Those invited are President Roosevelt, all the members of the cabinet, the British ambassador, Sir Michael Herbert, and several intimate senatorial friends of Mr. Hanna.

President Roosevelt is responsible for this story: An applicant for office was making vigorous plea for appointment, and among other things said: "Mr. President, I have the united support of Senators Hanna and Foraker of Ohio." "That's excellent, so far as it goes," said the chief magistrate. "Now, if you can get Senators Fairbanks and Beveridge of Indiana to agree about something, no matter what, I pledge myself to give you the White House." The office-seeker is understood to have owned up that he could not accomplish impossibilities.

A THOUGHT FOR THE DAY.

There are three days whereon a man should not worry—tomorrow, because it has not yet arrived; today, because it is needed for business, and yesterday, because it is gone forever.

ANON.

MISSOURI ODD FACTS.

A Moberly husband is a well-to-do merchant.

A smooth-talking stranger came to town and induced the merchant's wife to run away with him. The husband informed the officers, and they caught the pair and put them in jail. The woman knew her husband was very fond of her, and she sent for him and tearfully begged forgiveness. He relented, got her out of jail, and took her home with him. Then, while he was still in the forgiving mood, she begged him to also forget the wrong her paramour had done him. He not only did so, but paid the fellow's fine. The next day his wife and the stranger ran away again.

A La Plata attorney describes a case pending in Charlton County which, he says, illustrates the incongruities in the damage laws of Missouri. His client was struck by a train in January, 1902, and so badly hurt that the physicians say he has about one chance in twenty to get well. "We have a right," says the attorney, "to sue for an unlimited amount as long as there is a spark of life left in him, but we have asked for $20,000. But under the state laws, if he dies before the case comes to trial, the widow can ask for only $5000. In other words, if she loses her husband, she will lose both him and $15,000, or at least her right to demand that much over the death loss allowance. Naturally, she is guarding her husband with tender solicitude. She knows he is worth a good deal more alive—maimed and crippled as he is—than dead; and if he'll just keep alive we'll do the rest."

BICYCLING IN MID-AIR.

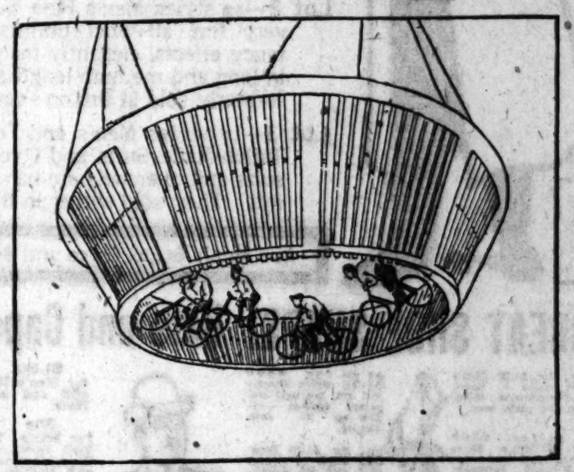

One of the features at a London theater is an act which is called "circling the cire," which is nothing less than a bicycle race in mid-air. A number of bicyclists enter a dimunitive track, the rake or pitch of which is 67 degrees, and after working up to a tremendous speed the entire track with its racers is raised in the air about twenty feet above the level of the stage. In the construction of tracks of this character heretofore the greatest angle has been 12 degrees less than the one shown, but never before has the track been lifted into the air with its riders as in this instance.

A BLACK BARRIE TURBAN.

Though many of us expect to get just exactly two months more wear out of our winter hats, there are new ones designed for spring, and especially for southern sojourns, being brought forth every day for our tempting. In many cases these chapeaux are such as might be worn any time of year for ordinarily dressy occasions, charming creations in tulle which serve with delightful adaptability at any season and upon various occasions, much to the delight and economy of their fair owners. Notable is the Barrie turban, a round box-shape, composed entirely of folds and tiny quillings of Malines, or a mixture of Malines and fine straw—some of us prefer to call it tulle. At any rate, nothing can be found to replace the Malines for flimsy prettiness. And it is nothing so fragile as it appears. This one shows a trimming in cordeliere effect, which terminates in tassels at the back. It is particularly suitable for wear with a coast or dress trimmed with frogs, or with the cordeliers which has been revived.

LETTERS FROM THE PEOPLE.

This column is open to everybody who has a complaint to make, information to give or a subject of general interest to discuss. Letters from persons seeking employment cannot be given place in this column. All letters must be accompanied by address and signature.

A Course of Reading.

To the Editor of the Post-Dispatch.

Will you ask some of your readers to kindly suggest a good course of reading in philosophy and ethics? You will oblige very much.

St. Louis. E. W.

Better Than Starving.

To the Editor of the Post-Dispatch.

I advise the discouraged suffering one to get a position as house servant or cook and save up such small amounts as may be possible from time to time, and in the course of time it is surprising how much can be saved up and independence assured, besides a good home meanwhile. Many are eking out a precarious existence as clerks who could do much better in the long run as house servants. OBSERVER.

St. Louis.

The Pruitt Family.

To the Editor of the Post-Dispatch.

If the lady on Clinton street who made an inquiry through the Post-Dispatch some time ago for William Pruitt, who moved to Missouri about 30 years ago, will write to Mrs. Pruitt, Blue Springs, Mo., Rural Route No. 24, she may learn of her relatives.

Mrs. Pruitt is a widow, has lived there 30 years or more, and her only son, William, died a few years ago, leaving a wife and a young son. The young widow, Mrs. Willie Pruitt, as she is known, lives at Independence, Mo. I do not know that these Pruitts are of the same family, but trust that they may be. POST-DISPATCH READER.

Crowded Cars and Poor Service.

To the Editor of the Post-Dispatch.

It is positively shameful the way in which the cars of the St. Louis Transit Co. are being run at present. The conductors are rarely to be seen on the platforms and signals to the motormen to go ahead are left to the tender mercies of the passengers.

Ladies and children are compelled to stumble on and off as best they can. There would be an excuse for this during the time of fare collecting—that duty performed, the conductor's place is on the platform instead of coddling himself inside.

But those poor fellows are only human, after all, for how could you expect them to be at their posts in zero weather, with nothing heavier to protect their persons than thin blue suits? Have the clothing merchants, too, formed a pool? Are they holding their overcoats at prohibitive prices, or do not those men earn sufficient money to justify them in procuring winter garments? I am not a kicker; but I was a witness to a painful accident to an old lady this morning which would not have occurred had the conductor been on the platforms attending to his business—not standing inside, with his back against the closed door of the car. S. BURNS.

St. Louis.

Another Poem Wanted.

To the Editor of the Post-Dispatch.

Will someone kindly send me the words, through this column, to a song, which I think is entitled "Nell." I do not know the beginning of the verses, but know the last line reads something like this: "I have never found a love like Nell," or something to that effect—and there is also another line which reads—"I wonder if she's happy." I doubt some of the readers know this song, and can kindly send me the verses.

St. Louis. A SUBSCRIBER.

A Question for Grammarians.

To the Editor of the Post-Dispatch.

Will you kindly inform me through the columns of your paper what kind of clause the underlined clause in the following sentence is?

"They soon leave the chimney pots behind them; his eyes wander with delight over the harvest fields; he smells the honeysuckle in the hedgerow, and he wishes he was down among the hazel bushes, that he might strip them of the milky nuts; then he sees a great wain piled up with barley, and he wishes he was seated on the top of it; then they go through the wood, and he likes to see the checkered shadows of the trees lying across the white road; and then a squirrel runs up a bough and he cannot forbear to whoop and halloo, though he cannot chase it to its nest."

St. Louis. S. M.

Underlined clause is, "And then a squirrel runs up a bough."—Editor Post-Dispatch.

For Universal Peace.

To the Editor of the Post-Dispatch.

We have great cause for thanksgiving that President Robert Treat Paine of the American peace congress is acting in favor of an international peace congress. The vacancy caused by the death of ex-President Harrison should be filled at once. I would suggest that Dr. Campbell Morgan be elected to fill if possible the dual position of that vacancy and chaplain of our International Supreme Court of The Hague, whose presence at all meetings would be indispensable. Then our supremest judge will be our choice.

I trust that President Roosevelt will call the powers of the world together in universal brotherhood action and arbitrate, not fight over national differences which are often imaginary. Then we will have no more wars with their dreadful consequences—bloodshed and heart-broken men and women, whose husbands, sons and lovers will have been sacrificed at the shrine of unknown causes by those whom God has commanded to live and love each other.

I trust that President Roosevelt will appoint a national thanksgiving meeting to this end.

BELLE CASTLEMAN CARROLL.

St. Louis.

A MOMENT'S MERRIMENT

SAFE.

The Kid: Shoo! Scat! Don't git so close!

The Rabbit: But this is the close season, you know.

AN ELOPMENT STORY IN TWO STANZAS.

There once was a man from Nantucket,
Who kept all his cash in a bucket;
But his daughter, named Nan,
Ran away with a man,
And as for the bucket, Nantucket.

—Princeton Tiger.

But he followed the pair to Pawtucket—
The man and the girl with the bucket;
And he said to the man
He was welcome to Nan,
But as for the bucket, Pawtucket.

—Chicago Tribune.

NO SUCH NONSENSE FOR HIM.

"Would you die for me?" she asked, sentimentally.

"Now, look here," he returned, in his matter-of-fact way, "are we supposed to be planning a cheap novel or a wedding?"

—Stray Stories.

AN EYE TO THE FUTURE.

"Col. Dasher has never yet run down anyone with his automobile."

"Is it possible! What a kind-hearted and humane man he must be!"

"O, it isn't so much that. He is afraid the authorities will reduce the speed limit."—Kansas City Journal.

"A LITTLE LEARNING," ETC.

"What's your doggie's name?"

"Well, sir, I give him a fine, big name outer a book, but I can't pronounce it

POST-DISPATCH FORUM
ON
ST. LOUIS PUBLIC SCHOOLS

This forum is open to patrons, teachers, pupils, and, in short, to all who have an interest in and information or opinion regarding the school.

The forum will be open daily. Names and addresses should be given, but will not be published if that desire is expressed. Write briefly, not exceeding 250 words.

BOYHOOD AND MANHOOD.

To the Editor of the Post-Dispatch.

The recent trouble in the High School in which some fourteen or fifteen good boys were concerned and which threatened to involve the institution itself, has not, it seems tor me, received the attention the subject deserves.

As I read the matter, the boys played a series of pranks, not vicious or vulgar in themselves, but which tended to upset the discipline of the school, and thus impair the respect of all the pupils for the institution itself.

In the last resort the question resolved itself into a question of honor.

And here the real trouble began. The old woman in the history book appealed from Philip drunk to Philip sober. Was the appeal made in this case from a boy's sense of honor to a man's sense of honor? Was boyhood or manhood made the ground of procedure?

High School boys go to that school to learn, primarily, how to quit being boys and become men. They make the start there. But, as it seems to me, when this trouble arose, the authorities, instead of compelling the youngsters to take the man's view, permitted them to hug the boy's notions. They looked backward and not forward.

The best way to make a boy manly is to assume that he is manly and treat him as if he were. But no teacher can do this who doe snot at all times maintain a manly (or womanly) spirit and attitude.

Again, companionship between teacher and pupil is good. But only when the pupil is lifted to the intellectual and moral level of the teacher—that is when the level is that of manhood. When the teacher lowers himself to the level of immaturity he will forfeit all his influence over the young people committed to his charge.

INTERESTED.

DOMESTIC SCIENCE.

To the Editor of the Post-Dispatch.

The domestic science department of Columbia School, where the pupils are taught how to cook, is one of the many splendid innovations in public instruction. Parents whose children have attended these lessons are loud in their praises of the department and hope to see it added to all the schools, especially those yet to be built. In this course the children are instructed by an expert teacher in the art of cookery. How to cook well and with the greatest economy is scientifically explained, and many of the girls have given practical lessons in their own homes to the family cook.

In connection with this branch of public instruction, I would suggest that the school board educate its own teachers, instead of taking graduates from a Chicago institution. My reason for making this suggestion is that many of our public school pupils are desirous of taking up this branch instead of a classical or other course in the high. Now if a grammar school graduate wishes to take up domestic economy as a profession, it is necessary for her to go to Chicago. This is not always convenient and adds to the cost of the study.

Cannot our school board consider this matter?

A MOTHER.

HOWARD GRADUATION.

To the Editor of the Post-Dispatch.

The parents and friends of the Howard School are heartily invited to attend the graduating exercises Friday at 2 p. m., also to enjoy a tour through our new school, of which we are all very proud.

TEACHERS AND CHILDREN.

MADISON DEBATING SOCIETY.

To the Editor of the Post-Dispatch.

The Madison School Debating Society gave an ice cream party in honor of its graduating members.

The society is composed of 31 boys, and was formed about six months ago, and has made a complete success owing to the efforts of Prof. W. C. Dyer and Messrs. D. Gallant, L. Partner, D. Tureck and E. Walters. The society met and defeated a girls' debating society of the same school. The subject was, "Resolved, That a Fear of Punishment Has More Power Than a Hope of Reward." The boys had the negative, and its side was presented by Messrs. L. Portner, D. Gallant, L. Tureck, E. Meyer and H. Fritschle.

The society will lose some of its best debaters as they are graduated.

A SUBSCRIBER.

BLOW COMMENCEMENT.

Blow School, one of the oldest in St. Louis, a portion of it being built in 1866, is soon to be demolished, and one of the largest and finest schools in the city will take its place in the yard on the corner of Loughborough and Virginia avenues. This afternoon the graduating class, to the number of 14, wearing their colors, cardinal and white, rendered the following program:

Song of the New Year.
Recitation—Priscilla Prim's Views on Woman's Rights ..... Ella Umberhine
His Eye Was Stern and Wild..... Walter Simring
Piano Solo ..... Emma Keller
Recitation—The Cultured Daughter of a Plain Grocer ..... Jean Gordon
The Simple Church ..... Annie Gaffney
Piano Duet—
Ella Umberhine and Annie O'Connell.
Recitation—Papa and the Boy ..... Sophia Dax
Song—Farther On.
Dialogue—My Boy Fritz—
Emma Keller and Minnie Asmussen
Recitation—Andrew Jackson ..George Hoffmeister
Violin Solo ..... Arthur Mueller
Recitation—A Husband's Experience in Cooking ..... Annie O'Connell
Class Recitation and Song.
Recitation—The Book Canvasser..... Zoe Bayha
Vocal Solo ..... Ella Umberhine
Recitation—The Heart of Old Hickory—
Rose Watkins
Song—Heath.
Class Prophecy..... Arthur Mueller
Piano Solo ..... Jean Gordon
Valedictory ..... Verna Harrington
Distribution of Diplomas..Principal W. D. Butler
Song—Departure.

All acquitted themselves in a creditable manner reflecting great credit on Miss L. Candler, who has charge of room 1. "At the Threshold" was the motto of the class.

In the evening a reception was held at the home of Miss Rose Watkins. After spending a pleasant time, the January class of 1903 disbanded.

Jan. 22, 1903. CLARA E. WALSH.

For Your Winter Vacation

Try Florida. It is easy to reach via Illinois Central. The Dixie Flyer leaves St. Louis daily at 10:30 p. m. Particulars at City Ticket Office

JOB FOR JIM CUMMINS.

Col. Thompson Would Place Him in World's Fair Cavalry.

Col. W. P. Thompson states that steps will be taken shortly to procure a concession from the Exposition authorities for an ex-Confederate camp exhibition at the World's Fair.

The colonel has just returned from a visit to the Confederate homes in Louisiana, Alabama and Virginia, and says that his proposition to establish such an exhibit was greeted with enthusiasm.

In Louisiana it is proposed to send as part of the exhibit one of the guns of the original New Orleans battery, manned by Richard Doyle, one of Bledsoe's men.

It is probable that Alabama will send a company of 50 veterans and a cavalry company is to represent Missouri, composed of such men as Jim Cummins and Capt. Jordan.

ST. LOUIS POETS ARE BUSY PRAISING THE ST. LOUIS GIRL

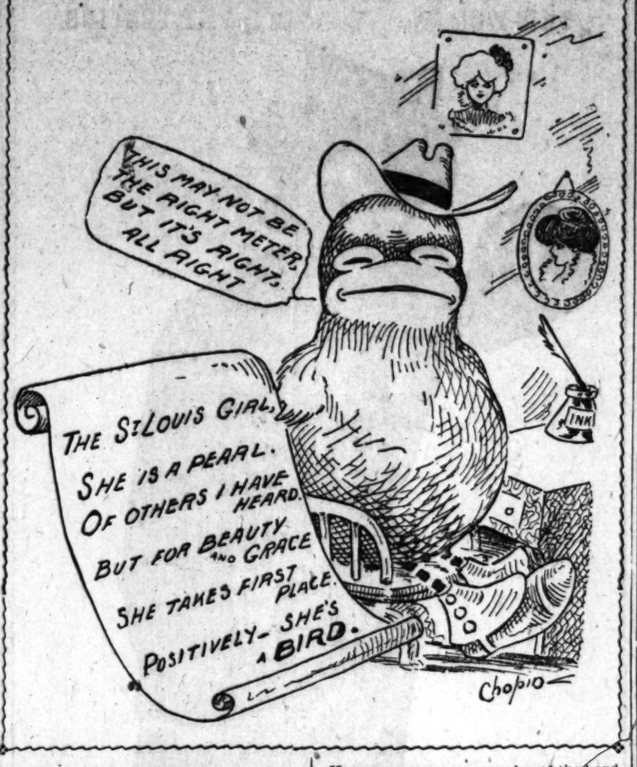

The Post-Dispatch Verse Contest Has Reached a Caloric State and Genius Is at Fever Heat.

The verse contest is getting exceedingly warm. One hundred and forty-three bards have attempted to sing themselves into fame by 4 o'clock Thursday afternoon, and that picture of the poet who was trying to find a rhyme for "boodler"—that big-eyed boy with the spirituelle face, as they say in romantic novels—fairly set 'em wild. The result was that there was a general turning of handsprings among the poetical fraternity Thursday night, and a mighty stir at the postoffice Friday morning, bringing the number of competitors up to 201 at noon.

The winner of this free-for-all stake race for fame will be presented with two seats for "each and every" performance of "The Prince of Pilsen" at the Century Theater next week, commencing Sunday night. The winning stanza, with the name of the author, will be published in the next Sunday Post-Dispatch.

The object of this contest was fully set forth in the Post-Dispatch of Tuesday and Wednesday. Only one change is to be made in the announcements then made, namely, that all verses must be in the Post-Dispatch office not later than 3 o'clock next Saturday afternoon (instead of 7 p. m.), so that the contest can be decided promptly and the seats sent to the winner in good time.

It's up to you to get these seats, dear poets, but above all things you must remember to follow both the meter and the form of stanza prescribed in the original sample, published both Tuesday and Wednesday. How can you expect to win the prize unless you follow instructions? This verse must not only be a verse on St. Louis and the typical St. Louis girl, but it must be a verse of a certain form and meter. Remember that.

Here are some more samples of the handsewed verse turned out by the St. Louis manuafctories since yesterday's lot:

Here's a girl from a town that's won renown,
For beauties which cannot be beat.
I know you would travel most all of your life
If you'd try to find others as sweet.
There's surely one thing, I can't be amiss,
If you wish a thrill of heavenly bliss
The girl to transport you there with a kiss
Is the one to be found in St. Louis.

Here's a girl from a town that's won renown
For municipal morals muddy;
And whose plans for a Fair, as you may be aware,
Are worthy particular study.
Of the million maidens, or maybe more,
Who'll visit the Fair in Nineteen Four,
The fairest of all by a vote galore
Is the up-to-date girl of St. Louis.

Here's a girl from a town that's won renown
As a "Future Great" World's Fair city,
Where they never fail to send to jail
Their boodlers with little pity.
Of all the women the country through,
From the fons of Boston to Frisco's dew,
The fairest and best under heaven's blue
Are the girls of the World's Fair city.

Here's a girl from a town that's won renown
By its constant rush and cheer.
In 1904 the wide world o'er
Will be represented here.
She's the girl from Missouri, she must be shown;
She's the girl any man would call his own;
As the fairest at the Fair she'll be known;
She's the girl from the New St. Louis.

The girl from the World's Fair city grand
Has many graces to charm you.
Tho' the boodlers are there in the council rare
And the muddy streets may harm you.
Met of all the charmers you may meet,
The sweetest, dearest and most neat,
Is the little maid with the No. 2 feet.
The boarding-school girl from St. Louis.

Here's a girl from a town that's won renown
As the site of the Grand Exposition.
It also is here they make plenty of beer,
And boodlers are sent to perdition.
And the siren who holds every heart in thrall,
Who is queen on the stage, in the field, at the ball,
The handsomest, winsomest one of them all,
Is the peerless young maid from St. Louis.

Here's a girl from a town that's won renown
For its bribes and fraudulent voting;
The people are bent to make Folk president;
The statement already is floating.
St. Louis is known as the city alone
That's going to have a World's Fair of its own,
Where'll you find a girl of livelier tone
Than the beautiful girl of St. Louis?

BOY RODE ON ENGINE TENDER

Eddie Kilgore, 11 Years Old, Ran Away From Home in Rolla and Came to St. Louis.

Eddie Kilgore, 11 years old, ran away from his home at Rolla, Mo., Thursday afternoon and beat his way to St. Louis on the tender of a locomotive.

Thinly clad and with no overcoat on, he was four hours in that exposed position, as the train sped along, and when he reached St. Louis he was almost frozen.

When the train arrived at Union Station he climbed down from the tender and looked about for shelter. A light shone dimly from a mail car which was standing on a siding in the yards, and finding the door unlocked he entered it and lay down on the floor and covered himself with mail sacks.

He was so thoroughly chilled that the sacks did him little good. He was shivering violently when a yard watchman making his rounds before daylight this morning found him in the car.

He was detained at the Bureau of Information until a telegram was sent to his father at Rolla and was then taken to the Four Courts and turned over to Matron Kinzing.

"I just ran away," he said. "I didn't know where I was going, and I didn't know what I would do when I got there. I just thought I would take a trip. I believe I'd like to go back home."

BEFORE CATHOLIC KNIGHTS.

Addresses to Be Given in East St. Louis by Supreme Officers.

Supreme Medical Examiner D. D. O'Gorman, Supreme Trustee P. J. Regan and Supreme Secretary Frank P. Leonard of the Catholic Knights and Ladies of America will make addresses in Music Hall, East St. Louis, Friday evening at a joint meeting of all the branches of the organization in the city. Members of the St. Louis advisory board will also be present.

The following officers will be installed in St. Patrick's branch: Miss Margaret L. Flynn, president; John S. Gilligan, vice-president; J. T. Fitzpatrick, secretary; Miss Kate Mangan, financial secretary; Miss Josephine Marion, treasurer; Mrs. Ellen Canty, sentinel, and Mrs. Maurice O'Connell, treasurer.

For St. Mary's branch will be installed, Miss Kate Lacy, president; Jessie Boismenue, secretary; Mrs. Lizzie Leahy, financial secretary.

A program consisting of musical and literary selections will be presented by Misses Agnes May, Irene Erwin, Nellie McGlynn, Pidgeon, Olive Ward, Marie Strueber, May Muldoon, Sculley, Mr. and Mrs. Becker, Thomas May, Tiesler, Robert Doffalow and St. Mary's Quartet.

The Catholic Knights and Ladies of America was established in East St. Louis five years ago and has a large membership.

National Lumber Exporters Coming.

President Francis of the Louisiana Purchase Exposition received a telegram this morning announcing that the National Association of Lumber Exporters had selected St. Louis as the next place of meeting. The message is as follows:

Washington, D. C., Jan. 23.—D. R. Francis, president Louisiana Purchase Exposition—National Lumber Exporters have selected St. Louis as the next place of annual meeting. L. METHUDY.

MISS LULU M. HALSTED DEAD

Miss Lulu Margaret Halsted, sister of Mrs. John W. Noble, died this morning at the residence of Gen. Noble, where she lived, from heart disease.

Miss Halsted had suffered for years from the ailment that caused her death. She endured her suffering with remarkable fortitude.

She had made her home with Gen. Noble for many years and was greatly endeared to the family and to a wide circle of close friends.

Funeral services will take place at the house, 3043 Pine street, at 3 o'clock tomorrow afternoon. The interment in Bellefontaine Cemetery will be private.

$3,000 Forfeit

Will be cheerfully paid in lawful money of the United States, by the undersigned, proprietors of Dr. Pierce's Golden Medical Discovery, if they cannot show the original testimonials and signatures of the individuals volunteering those published below, and also of every testimonial among the thousands which they are constantly publishing attesting the superior curative properties of their several medicines, and thus proving the genuineness and reliability of all the multitude of testimonials volunteered by grateful people, in their behalf.

THE REASON.—There is no medicine equal to Dr. Pierce's Golden Medical Discovery, for the purifying of the blood. It carries off the poisons which contaminate the life fluid. It increases the activity of the blood-making glands and gives the body an increased supply of pure, body-building blood. It builds up the body with sound, healthy flesh instead of flabby fat, promotes the appetite, feeds the nerves, and so gives to weak, nervous people vitality and vigor.

There is no alcohol contained in "Golden Medical Discovery," and it is absolutely free from opium, cocaine and all other narcotics.

WORLD'S DISPENSARY MEDICAL ASSOCIATION, Buffalo, N. Y.

I take pleasure in expressing my satisfaction with Dr. Pierce's Golden Medical Discovery, as a reliable medicine, well worthy of the confidence of those seeking relief. It is certainly a most efficient specific for afflictions of the digestive organs, headache, heartburn, and kindred troubles caused by a disordered stomach.

Many busy men suffer from dyspepsia caused by careless habits, too rapid eating and irregular meals. Little attention is paid to this until it is too late, and then you naturally ask yourself, "What shall I do to get well." I have found your "Discovery" by far the most efficacious of any medicine I have known. A few doses gives relief. Being an honest medicine and well worthy of praise, it has my hearty endorsement.

Yours respectfully,
Hon. LEE COHN,
(Councilman 9th Ward.) Louisville, Ky.

"I have been greatly benefited through the use of Dr. Pierce's Golden Medical Discovery," writes G. T. Rose, Esq., of 125 W. Short Street, Lexington, Ky. (Constable, Fayette Co.) "I suffered for years with biliousness and torpid liver, which affected the digestive organs and clogged up the entire system. Had used different medicines but found they did not help me any; in fact, nothing that I took was of any special benefit until I tried your 'Golden Medical Discovery.' I soon found that this medicine wrought a wonderful change in my entire body; cleared up the sluggish channels of digestive organs. This activity restored the flagging strength, increased appetite and vitalized the forces until work seemed but play, my sleep was restful and sound, brain active, and I felt like a new man. Four bottles of your 'Golden Medical Discovery' caused this wonderful change, and I have certainly every reason in the world to feel gratified and to fully endorse your great remedy. For the past two years I have enjoyed perfect health."

THE BIBLE OF THE BODY

Is the name given Dr. Pierce's Common Sense Medical Adviser, of which nearly two million copies have been sold. Send 21 cents in one-cent stamps, for this 1000-page book in paper covers, or 31 stamps for cloth-bound.

Address, Dr. R. V. PIERCE, Buffalo, N. Y.

Mid-Winter Manufacturer's Sale
AT
The Good Luck
SCHMITZ & SHRODER.
WHOLESALE TAILORING.
NORTHWEST CORNER SIXTH AND ST. CHARLES STREETS.
GOOD LUCK CORNER.

Last Week for Those Who Care to Economize in the Purchase of
MEN'S and BOYS' WINTER CLOTHING
HATS AND FURNISHING GOODS
None But a Manufacturer Can Offer Such Values.

Men's Suits MANUFACTURER'S PRICE **$3.50**
Good heavy Cassimeres of reliable quality, substantially made, serviceable garments (union made).

Men's Suits MANUFACTURER'S PRICE **$5**
New rich fabrics, in fancy cassimeres, cheviots and black thibets, for business wear (union made).

Men's Suits MANUFACTURER'S PRICE **$7.50**
Fashionable suits in all-wool, plain and fancy cassimeres and fancy worsteds of firm textures (union made).

Men's Overcoats MANUFACTURER'S PRICE **$5**
Oxford gray frieze, in fashionable length and in long ulsters, with large collars (union made).

Men's Overcoats MANUFACTURER'S PRICE **$7.50**
Very swell, in Fullmore pattern, made of a stylish brown Oxford mixture (union made).

Men's Overcoats MANUFACTURER'S PRICE **$10**
Black Scotch Frieze and American blue Edron Kersey; collars, handmade and close-fitting (union made).

Knee Pants Suits MANUFACTURER'S PRICE **95c**
Double-breasted, up to 15. Vestee and Norfolk, 3 to 9. Made to withstand all kinds of wear.

Knee Pants Suits MANUFACTURER'S PRICE **$1.50**
For boys up to 15—plaids, checks and black cheviots—in unlimited quantity—garments that will give the boys a lot of trouble to tear.

BOYS' FANCY VESTS, Manufact'r's Price **35c**
Single and double breasted—sizes 15 to 18.

MEN'S PANTS, Manufacturer's Price. **$1 $2 $3**
Serviceable—High Class—Very Stylish
Open Every Saturday Until 10 P. M.

Collars. Fine 4-ply, best grades—straight standing and wing styles—broken sizes—all clean and perfect..... **2c**

Workingmen's Hdkfs. Large size Turkey Red and Indigo Blue—best quality..... **4c**

Silk Bows. Best grades silk and satin, Scully patent clasp..... **10c**

Cuff Buttons. Fine rolled plate, dumbbell and lever..... **15c**

Scotch Gloves. All-Wool, fancy knit, solid red, very stylish..... **18c**

Underwear. Men's heavy fleeced Shirts and Drawers—full size and extra well made..... **25c**

Men's Night Shirts. Extra quality muslin, handsomely silk trimmed..... **45c**

Caps. Men's fine plush and all wool kersey, Brighton, Pull-down — exceptional value.. **50c**

Sweaters. Men's magnificent all pure wool Sweaters, fancy combinations and solid colors..... **$1**

Knee Pants Suits MANUFACTURER'S PRICE, **$2.50**
For boys up to 15—large variety of exquisite styles—perfect in fit and symmetry.

BOYS' LONG OVERCOATS, Manufact'r's Price **$3.50**
Strictly all-wool and handsomely tailored—sizes 9 to 16.

Boys' Heavy Socks. Rockford mixed, full seamless..... **3c**

Collar Buttons. Solid piece, rolled plate, celluloid back, —five for..... **5c**

Puff Ties and Four-in-Hands—highest grade silk—satin lined..... **15c**

Gloves and Mittens. For boys and girls, all wool, fine goods..... **15c**

Boys' Underwear. Heavy fleece-lined Shirts and Drawers, and Jersey rib Union Suits. **19c**

Derby Rib Underwear. Men's Heavy fleece-back Derby Rib Shirts and Drawers — splendid quality.. **38c**

Shirts. Fancy Percale, laundered, open back and front, separate cuffs, elegant quality.... **50c**

Hats. Correct, stylish, high grade, full fur stock; Derby, Panama and Fedora..... **85c**

Covert Coats. For Workingmen, Rubber and Blanket-lined waterproof—strong and warm..... **$1**

Knee Pants Suits MANUFACTURER'S PRICE, **$1.95**
Sizes 11, 12, 13. Black cheviot, serviceable and reliable.

Big Boys' Suits MANUFACTURER'S PRICE, **$3.50**
(Long Pants)—12 to 18—hard finished cassimeres of remarkable strength—superior tailoring—union made.

Boys' Reefers MANUFACTURER'S PRICE, **95c**
Sizes 3 to 8—double breasted, with velvet collar.

Boys' Reefers MANUFACTURER'S PRICE, **$1.50**
Sizes 7 to 15—large storm collars—navy blue and Oxford.

Boys' Long Overcoats MANUFACTURER'S PRICE, **$1.95**
Sizes 3 to 7, to button high under neck—belt in back—side pockets.

Boys' Knee Pants MANUFACTURER'S PRICE, **25c**
A rich assortment of well-made pants.

Boys' White Shirts MANUFACTURER'S PRICE, **25c**
Unlaundered, made as good as papa's.

Boys' Pull-Down Caps MANUFACTURER'S PRICE, **15c**
On second floor. Made of all-wool cassimeres and serges—splendidly lined and strongly sewed. Warm and dressy.

Boys' Shirt Waists MANUFACTURER'S PRICE, **19c**
Made of rich styles Al Percales, of assorted colors; all with patent belt.

All sizes are here in every article advertised—no disappointment. Bring back any purchase for prompt exchange or refund, if desired. All Clothing sold here is kept in repair for one year without cost.

The Good Luck
SCHMITZ & SHRODER.
WHOLESALE TA
N. W. COR. SIXTH AND ST. CHARLES S
THE STORE IN WHICH THE PEOPLE

BASEBALL ✦ RACING ✦ PUGILISM ✦ BOWLING ✦ BILLIARDS

THE NATIONAL MAGNATES PROPHESY A GOOD YEAR

Now That Peace Is Assured Everybody Is Glad of It and Expect the Most Successful Season in the History of Baseball.

Special to the Post-Dispatch.

CINCINNATI, Jan. 23.—It's amazing how sweet is peace when baseball magnates have talked themselves out of breath telling how there can never be peace. Here are an even dozen expressions from the men who control the National League.

"Everything is in ship-shape now, and the National League should experience the most successful year in its career."—Stanley Robison of St. Louis.

"It took a spell to win over the minority vote, but we finally landed it. Brooklyn stuck out and was responsible for the delay."—Frank de Haas Robison of St. Louis.

"Acting under the advice of my attorneys, and assuming the role of a prophet, I declared a few days ago that everything was as clear as the noonday sun. That is just how it turned out—a perfect understanding and an allround acceptance of the peace compact."—Harry Pulliam, president of the National League.

"I am thankful that we have got together. Everything is satisfactory."—Von der Horst.

"Brooklyn is satisfied. We did not understand the peace compact at the outset as we do now. We have been liberally treated by our associates."—President Ebbetts of Brooklyn.

"I will leave everything to Garry Herrman in the future. He is responsible not only for the draft of the peace agreement between the two leagues, but he convinced the National League magnates that its acceptance in its entirety was for the organization's best interests."—Barney Dreyfuss of Pittsburg.

"It took a little longer than I expected, but the peace compact was ratified, as I believed it would be."—Garry Herrmann of the Reds.

"Everything is harmony now. We wasted a lot of time, for we should have ratified the peace compact in 20 minutes."—James Hart of Chicago.

"The New York club has always been for peace. I am glad we reached an understanding. Now let us have baseball, not talk."—John T. Brush of New York.

"The Boston club was always for peace. One or two sections of the agreement stuck out as obnoxious, but they have been explained to our satisfaction."—A. H. Soden of Boston.

"The American League is not into New York now, and they will not get there under the peace compact. Where will they get grounds?"—Fred Knowles of New York.

"We are going home happy. The future looks bright."—William Conant of Boston.

THE HAMMER COLUMN

Fate threatens to deprive us of our Oom Paul Kruger, who for several years has been endeavoring to discover what was the matter with the League Park diamond.

That something was wrong was evident. When at third base or at shortstop, if a ball was driven his way some fault of the ground would send it perniciously out of his way. It was either too far to the left or too far to the right, and when it was not one or the other it persisted in bouncing too near or too far from Kruger's sweaty mitt.

After diligent search Kruger claimed to be on the point of discovering where the trouble lay, but now it may all be off.

Donovan is hunting another man.

It is with regret that we learn of his possible elimination. Donovan himself says that he never saw anybody, even Bobby Wallace, play such baseball as Kruger played away from home.

Of our own knowledge we can also say that we never saw such baseball as Kruger played at home.

Donovan says also that Kruger is a world beater on a skinned diamond. We presume the ball gets hidden in the tall grass and Kruger's vision on the turf ones.

The trouble with Kruger would seem to be that he is behind the times. The only skin diamonds we know of now are found indoors, and they mostly come high.

HAS THE ELEMENTS.

Kruger has the elements of a great baseball player in him, but the unfortunate part of the affair is they have persisted in remaining elements. He has failed to develop that crab-like fortitude which enables him to hurl the untimely jeer of the multitude back into its teeth with interest. Instead, every time he steps from the train he hears the mob, and it is not saying "Hurrah for Oom Paul."

In other words, it is in the neck with him and can't sink lower. Baseball players must nowadays dispense with skin diamonds and thin skins.

Reports from Cincinnati state that the baseball leagues have at last decided to bury the hatchet. Nothing is said about the hammer.

Mexican Pete Everett awoke this morning in the bastile at Salt Lake City. Pete mistook a beer keg for an opposing prize-fighter and assaulted it violently. Booze fighting and prize-fighting are not so widely separated.

THE LOADED BALL.

Failure to suppress the loaded ball at the tenpin tournament may paralyze the efforts of the local men at Indianapolis. None of them are high rollers.

Ned Hanlon of the Brooklyn Baseball Club had an excellent reason for not being present at the League meeting in Cincinnati recently. The reason developed just before the opening of the conference and weighed 10 pounds. It was a girl.

There are no signs of a thaw in the gorge at the head of the Royal billiard tournament. Iceberg Noland blocks the way.

SPORT BRIEFS

No championship games were played in the St. Louis Basket Ball League last night owing to forfeitures. Instead, two exhibition contests were put on, the Crescents defeating the Drummons 15 to 11, and the Missouri Athletic Club team played a picked aggregation and won, 57 to 6.

The second heat of the boys' championship skating race will be contested at the Ice Palace, the distance being one-half mile. Harley Davidson will make an attempt to lower the world's indoor mile record of 2:55 3-5.

[illegible] a meeting of the First Regiment, N. [illegible] held at the armory last night, it [illegible]olded that the First Regiment athletic [illegible]nes be held Feb. 19 at Armory [illegible]e usual indoor features are carded. [illegible]her meeting will be held Thursday to complete plans for the events.

[illegible]eting of the various hunting and [illegible] of St. Louis held last night under the [illegible]uspices of the Jefferson Rod and [illegible] Jefferson Club Hall plans were [illegible] drafting of a new game pro-

[illegible] composed of Harry B. [illegible]leber and R. F. Combs. [illegible] Gun Club; Walter J. [illegible]ter and August Reese. [illegible] Edward Bickley, [illegible]ris of the Missouri [illegible]ation, will meet [illegible] proposed meas-

[illegible]y successful championship [illegible]te champ[illegible], in a [illegible] City. [illegible]inst [illegible]also

PHYSICIANS BUSY

THEIR WISDOM AND SULLIVAN'S HARD LUCK FIGURED IN WEST END PROGRAM.

The West End Club's committee of physicians finally got a hearing last night at the entertainment provided by Impresario Haughton, the feature of which was McPhadden's win over Sullivan in the eighth round.

Too long this august body had been kept in subjugation and the background; and, resenting the slight, they broke into the game and threatened to put C. Hardluck Haughton's performance out of business.

In the preliminary they put their heads together and decided that Kid Brennan's pumping station was out of order. In the semi-windup they knocked out Harry Walsh before he even got a chance to get in the ring.

This action probably only saved Mike Shreck the trouble of doing the knockout act. In the main event they managed to wait until it was all over and Tommy Sullivan's nose was broken, when Dr. Eugene Sharp seized the opportunity to jump into the breach and declare that it was not broken, only that the cartilage had been shifted around so that Sullivan had difficulty in breathing. The difference was certain, though not clear.

Having had so much to do in one night, the physicians' committee will probably remain in retirement next Thursday.

Tommy Sullivan will probably go with them.

SULLIVAN'S LOSING HABIT.

Those who witnessed Sullivan's battle last night and his prior affairs here are at a loss how to take the gentleman as a fighter. He apparently has a punch, he certainly has cleverness and he can be an excelent general at times. Nevertheless, he has contracted the losing habit, his victories over Toy and Santry being the only ones to his credit in half a dozen attempts.

Last night he was decisively beaten after the fourth round, in which it is stated he had his nose broken. Certainly something must have happened, for to that time he had something the better of the fight and afterward all the worst of it.

In the fourth interval the turning point was reached. The transfer punch was a straight left to the nose, which sent Sullivan off in the direction of the woods and started the claret to flowing. Following it up, McFadden sent a shower of blows to Sullivan's face and body, putting his opponent in anything but an enviable condition. Thirty seconds before the end of the round Sullivan showed that he was something of a joker. While hanging heavily to his opponent he caught the eye of his corner men and deliberately winked. Either he was enjoying the situation or he wanted his seconds to toss up the sponge.

The material for enjoyment appeared to be wanting, however. The gong ended the fun.

SLAUGHTER STARTED.

The remaining rounds of the fight were of the slaughterhouse variety, with Sullivan taking straight punches galore. It ended in the eighth, when McPadden tried to break into Sullivan's recesses several times and battered his opponent's face to a pulp. Tommy didn't wink this time. He nodded very perceptibly and vigorously for a man who was out.

Up went the sponge and the towel, and the water bottle would probably have followed had not Harry Sharpe then stepped in and declared McPadden winner.

Notwithstanding Sullivan's hard luck, the battle was the best seen at the club since Forbes and Daugherty fought their whirlwind affairs.

PUGILISM

It is believed that George Considine, who is financially interested in "Young Corbett," and several of his New York friends is framing up a plan to hold the McGovern fight in Newport or Covington if the Kentucky Court of Appeals decides in favor of Bob Gray.

The International Athletic Club of Fort Erie will make Gus Ruhlin an offer to fight some good heavyweight if the club fails to land Jeffries and Corbett. It is suggested that Ruhlin meet Jack Munroe, but as Munroe has promised Tom Sharkey the first match it is hardly likely that Munroe can be secured until after he makes good with the Sailor.

Jack Munroe was tried out, as it were, recently, against Tommy West at New York. His showing was that of a novice, according to report.

In the three rounds that West sparred with Munroe he had no difficulty in reaching the miner with effect. Munroe showed only one blow that he could deliver with any kind of dexterity, and that was a right to the jaw. Any of the top-notch heavyweights could easily have avoided this by using a defense which Munroe employs to ward off the blows of his opponent.

"Mexican Pete" Everett has gone to the bad again, and all the good resolutions made by the son of Montezuma after getting his freedom through the generosity of Champion Jeffries have evidently fallen by the wayside. Pete is again lodged in the city bastile as a result of an attempt to do up Jim Williams of the local police force.

As the story goes, Pete filled up on whisky and got a bad case of jimjams. Williams found the Mexican squared up in front of an empty beer keg, which Pete evidently took for an antagonist in the ring. Pete was squared off and made several passes and feints at the beer keg, after which he fanned the "repository of jars" with an old handkerchief.

It looked like a bad case of "bugs" when Jim Williams appeared on the scene. Pete saw him coming, and immediately prepared for a decision against the officer. The first pass knocked Jim's helmet in the gutter and a clinch followed. Both broke clean and sparred for an opening. Williams then delivered a stiff right that sent Pete to the sidewalk, when that old "streak of [illegible] appeared and the Mexican quit. [illegible]is it was simply a case [illegible]

MUCH SENTIMENT

PRACTICAL CONSIDERATIONS PLACED SECOND IN KINLOCH TRACK PLAN.

KINLOCH MEETING'S STAKES AND FEATURES.

The Mound City Derby, for 3-year-olds, one mile and an eighth, $2000 added.

The Kinloch Inaugural, for 3-year-olds and upward, one mile, $1500 added.

The Tranquilla, for 3-year-olds and upward, six furlongs, $1000 added.

The Woodlands, for 2-year-olds, four and one-half furlongs, $1000 added.

The Goodwood Selling Stakes, for 3-year-olds and upward, one mile and a sixteenth, $1000 added.

There will be no purse of less than $400, and on days on which no stake is run there will be at least three $500 purses.

No recall flag system will be used.

Intercity gentlemen riders' race.

Steeplechasing.

When the violets begin to butt through the snow in Florissant Valley, Joseph A. Murphy, John S. Bratton and others announce they will start a race meeting at Kinloch track, the principal feature of which will be sentiment.

It is argued that there has been too much hard fact about racing in the last few years—a view which is reported to be heavily indorsed by salaried men, with the accent on the hard.

It is suggested that the track be sprinkled with oil as one means of getting it to loosen up.

The meeting will begin operations April 15 and will close not later than June 1. Fortuitous circumstances only can determine how much earlier it may close.

The plans mapped out by the Kinloch people are promising. Among the sentimental things which the association will do to retrieve the good name of racing are the arrangement of an intercity gentlemen riders' race, the adoption of the no-recall flag system, the employment of the colors of Charles P. Hunt as the chromatic symbol of the organization and the resuscitation of steeplechasing.

Sentiment should run very high after all these things are taken into consideration, and especially after the steeplechases. Sentiment has even been known to slop over after such events.

According to the plans, three $1000, one $1500 and one $2000 stake will be the features of the meeting, and big purses are announced, none less than $400.

It is anticipated that the meeting will be a successful one if it is not too cold and everything goes well.

An architect will visit Kinloch track, and after inspection of it will draw plans for improvements. The architect has a hard job if he attends to it properly.

GOOD YEARLINGS

BARNEY SCHREIBER HAS A FINE STRING OF THIRTY-NINE.

Barney Schreiber is the proud owner of 39 yearlings that he considers equal in merit to the product of any stud farm in this country. Their paternity is as follows:

Sain	17
Balgowan	8
Bannockburn	2
Service	2
Foul Shot	2
Rubicon	2
The Judge	1
Reggie	1
Total	39

All are home-bred, except the four youngsters by Rubicon. The Judge and Reggie, which were purchased at the San Francisco sales this winter. The names and breeding of the yearlings are as follows:

brother to Gebelmniss.

Tim Hurst, ch c, by Balgowan—Mauch.

Azelina, ch. f, by Balgowan—Miss Lynah.

Makaina, b f, by Balgowan—Can Agnes, a half sister to Laura Agnes.

Hapbra, b f, by Balgowan—Minnie Cee.

Lidwina, b f, by Balgowan—Contest.

Blasilla, ch f, by Service—Lizzie Macduff.

Maura, b f, by Service—La Bella.

Melar, ch f, by Foul Shot—Nora Ives.

Brigetta, b f, by Foul Shot—Nance O'Neil.

Hersain, b f, by Sain—Hespepria.

Ameus, b c, by Sain—Derfargilla. Full brother to Deutschland.

Sainland, b c, by Sain—Highland. Full brother to Satchel.

Angleta, b f, by Sain—Sister to Uncle Bob. A full sister to Dewey.

Mildred B., b f, by Sain—Caroline Hamilton. Full sister to Father Wentker and half sister to Tayon.

Ameliana, b f, by Sain—Estelle.

Augusta Victoria, blk f, by Sain—Sister Josephine, a fifth sister to the good race mre and producer Hypocrite.

Turbula, b f, by Bannockburn—Innocence.

Bannock Belle, ch f, by Bannockburn—Belle Ward.

Ragamanda, blk f, by Sain—Charmion.

Tronto, b f, Sain—Pennyroyal.

Bay filly, by Rubicon—Sebastiana.

Speaker Fontana, b c, by Sain—Gratitude. Full brother to Schwalbe.

Inspector Halpin, blk c, by Sain—Ohio Belle.

George Koester, b c, by The Judge—Bellguard.

Kodo, b c, by Reggie—Belle Platt.

Buchanan, blk c, by Sain—Marjorie. This colt is named after Jockey Buchanan.

Bullman, ch c, by Rubicon—Goldina.

Pinkerton, blk c, by Sain—Lizzie H.

Henry of Sch, b c, by Balgowan—Ursula.

Ed Sheridan, blk c, by Sain—Laura Agnes. Full brother to Otis.

Clint Riley, b c, by Sain—Ada Reese. Full brother to Corrigan.

Capt. Nenoven, b c, by Balgowan—Ellen.

Tom Shelly, br c, by Sain—Park Ridge. Full brother of Mindora and half brother to Sarper.

Costigan, ch c, by Bannockburn—Hattie C.

T. L. Johnson, ch c, by Bannockburn—Disproof.

Commerford, br c, by Sain—Colonial Dame.

Woodlands, b c, by Sain—Miss Marion. This colt is named after Mr. Schreiber's farm, and he thinks him a good one.

The Only Way, b c, by Sain—Miss Howard.

DEATH IN RING

HIGH SCHOOL AMATEUR KNOCKED OUT BY A PROFESSIONAL.

PROVIDENCE, R. I., Jan. 23.—Eugene McCarthy, a Providence High School boy, died here yesterday from injuries received in a prize fight against a professional at the Scituate (R. I.) Athletic Club, Jan. 21.

McCarthy, who was an amateur boxer, was to have gone on against Marty McCue, but the latter failed to appear and Hugh Murphy of New York substituted for him. McCarthy went 15 rounds and his seconds threw up the sponge. The referee did not see it, however, and a few seconds later Murphy slammed in a knockout blow. McCarthy never regained consciousness. Murphy and the officials of the club are under arrest charged with manslaughter.

YALE MEN TO GO ABROAD.

University May Send Track Team to England.

NEW HAVEN, Conn., Jan. 23.—It is announced that Yale and Harvard will probably send a team of track and field athletes to England next June if an athletic agreement can be reached between the two American universities.

Trainer Murphy of the Yale team said he had not heard that the plans were perfected for such a meeting, but that arrangements would be made if necessary by Yale.

THIS WOMAN AVERAGES 185 AT TENPINS.

MRS. M. KESSEL.

THE COMING CHAMPION OF ALL WOMAN BOWLERS

NEW YORK, Jan. 23.—Harlem boasts the champion woman bowler of New York, and the one who, according to all probability, will win the woman's championship at the national bowling tournament to be held at Indianapolis Feb. 23.

Mrs. M. Kessel is the fair roller in question and last week she did what comparatively few men bowlers are able to accomplish; she averaged 185 for 17 games. George Klumpp, a local bowling enthusiast, offers to bet $500 that Mrs. Kessel can beat any woman tenpin bowler in the world.

Mrs. Kessel rolls a heavy ball with more speed than the average man. Her movements are free and graceful and she can bowl for hours without resting. Mrs. Keessel is a young woman, but has been bowling for 10 years.

Mrs. Kessel says she thinks every woman ought to take up the sport, as it is not only entertaining but healthful. She says the game is not to be learned by women except through hard and steady practice and that most of her sex give it up after desultory trials.

MERRELLS LOST

ONLY THREE PINS SEPARATED THEM FROM MOUND CITY PAINTS IN COCKED HAT MATCH.

Three pins separated the Mound City Paints of the Druggists' Cocked-Hat League from defeat in their match with Merrells on the Acme alleys last night.

In the fourth game, with the score 2 to 2 against them, the Merrells threatened to come to life. They awoke with a rush and had the lead-off man, Hocken, done his share of the rolling the five would have captured the tieing game. As it was, they lost by three pins.

In the next game they went out in front and won handily, but the spurt came too late. The Paints already had three games and the match. Davenport's 51 for the losers was high, and team averages of 47 24-25 for the Paints and 45 22-25 for the Merrells tell the tale.

SEARLE AND HERETHS WON.

The Searle and Hereths won from the Eli Lillys 3 games to 2 in the Druggists' League match, bowled last night on the Royal alleys. The Searles made a runaway race of it on total pins, but could only get two games. The winners averaged 4 pins better and furnished the high men of the game, Enderle's 51 2-5 being the best. Enderle was in good form and rolled but 11 misses.

In the match between the Moffett-Wests and the Meyer Brothers the latter team could not get going and was nearly one hundred pins behind the 1111 total of the enemy. The Moffett-Wests bunched their pins nicely and won four of the five games, losing the last game by a fairly close margin. Aszmann for the winners, with a 50 mark and Schlidman, for the losers, with 51, were the best.

EASTON AVENUE LEAGUE.

Three games were played in the Easton Avenue League last night. On the Cote Brilliante alleys the I. X. L.'s sat upon the ambitions of the Scheus and took four of the five games from them in a one-sided match. Pius and Poetgen for the winners had 49 averages, while H. Dieskamp did the best work for the defeated aggregation with better than 46. The winners went at better than 45, or five pins average better than the Scheus.

The I. X. L.'s turned around and rubbed it into the Eastons, winning three games to two. Both teams bowled in poor form, the winning average being 40 1-25. Backof's 44 for the losers was the high mark.

The Blue Bells took the odd game from the Sherwoods with a 37 average.

OFFICE MEN'S CLUB LEAGUE.

The handicapper of the Office Men's Club enjoyed a successful evening last night, and escaped around the corner after the Progressives-Olives match and shook hands with himself. His handicaps came out about as accurately as the more successful of Dr. Hyatt's predictions, the Progressives capturing the match from the Olives by a close margin in averages and the odd game.

Moellman and Bender for the winners helped the handicapper out by rolling 57 and 54 averages, respectively. Sullivan and Harding, 52 and 54, respectively, did the honors for the losing side. The winners team average was 48 16-25 and the losers' 48 12-25.

WORLD'S FAIR LEAGUE.

The Ann Avenues went into the enemy's country last night in the World's Fair League and rudely took four games. This inhospitable act was due to the presence of mind of Dieckman and Schlichter, who refused to be salved into sinking their averages to the level of Gautsch and Roth, who politely bowled 38 or thereabouts. The first pair rolled 48 each. Thiemo, of the losers, went this one pin better, but couldn't find any company at that dizzy altitude. The Ann Avenues grew kind toward the close and let the enemy tak [illegible] gain. Averages, 43 3-25 for the winners, and 40 2-5 for the losers.

A 42 average as opposed to 40 2-5 netted the Looks of the Buxton-Skinner League a victory by one game over the Office team. Nobody was mean enough to bowl to the 50 mark.

Newsboys' Home Opening.

The Newsboys' Home, at 112 South Eleventh street, will be opened to the boys next Monday. A reception was given last evening to the friends of the project. A letter was received last evening from Miss Edna Foster, offering a story for the magazine to be published for the purpose of disseminating news of the home and raising funds. Saturday will be inspection day, and the public is invited to view the home.

The home is under the management of the following board of directors: Mrs. Josephine Thiele, matron; Miss Margaret W. Bradford, assistant matron; Mrs. Theresa Brown, secretary, and Mrs. Edna Merrill.

Hahn Heads Hardware Men.

Officers of the St. Louis Retail Hardware Dealers' Association elected Tuesday night are as follows:

W. H. Hahn, president; G. A. Pauly, first vice-president; Edward Wachte, second vice-president; J. L. Boehl, secretary; Theodore Wurtz, treasurer, and George M. Rinney, sergeant-at-arms.

TO-NIGHT'S BOWLING SCHEDULE.

Cocked Hat.

Junior Association—Olympias vs. Cabannes, Acme alleys.

Mound City League—Herbert Spencers vs. Lindells, Crescent alleys.

Meyer Brothers' League—Imperial Crowns vs. La Toscas, T. F. Ms. vs. Mikados and Pearls vs. Eidas, Royal alleys.

Office Men's Club League—Beaumonts vs. Cardinals.

Tenpins.

St. Louis League—Monarchs vs. Postoffices, Palace alleys.

THE LOADED BALL

IT WILL BE USED AT INDIANAPOLIS TENPIN TOURNEY AND ST. LOUIS MEN WILL BE AT A DISADVANTAGE.

If you happen to be a tenpin bowler with designs on some of the trophies, medals or moneys which will be distributed at the Indianapolis National tournament, it behooves you to get down to first principles and start the game all over, using a loaded ball.

It is semiofficially announced that the use of the loaded ball at the coming tournament can not be restricted except by special meeting, of which no announcement has been or will be made. It is stated that the American Bowling Congress will not meet until after the tournament is under way, and that, as there is no regulation against weight at present in the constitution, there is nothing to prevent the use of the heavier implement by those accustomed to it.

The Mercantiles, the new five to enter, include Kolf, Drake, Graff, Jellison, Delancey and Rogers. A meeting will be held next Sunday afternoon to complete arrangements for the trip.

It is believed that St. Louis has little chance to secure the national tournament in World's Fair year. The Mound City were after the event at first, but Louisville, with a $5000 guarantee, is making a strong play for the honor, and will probably get it.

Bowling will be represented at the Olympian games during the World's Fair and the local men appear to be satisfied with that.

Those not using the heavy ball will be at a distinct disadvantage, as many of the Chicago and New York men intend using it. It is conceded that the heavy sphere is a pin getter and scores strikes with astonishing regularity in the hands of a strong bowler.

When the congres meets, as it will, after the tournament, for amending rules and election of officers, the loaded ball will probably get the ax notwithstanding the growing popularity of it in certain cities.

New York has gone in for the heavy ball after holding out against it for a long time. The scores made by the American Bowling trio with loaded balls was convincing.

At present it appears that only four five-ment teams will represent St. Louis at the Indianapolis tournament, the Mercantiles, the Grands, the Blue Ribbons and the Schneidts.

AMONG LEAGUES

CONTESTS OF RIVAL ST. LOUIS TEAMS WILL BE HELD NEXT SEASON.

To local baseball fans the peace agreement at Cincinnati has one significance that puts all the others in the shade. It means that for the first time in years contests between rival league teams, possibly a championship series to decide supremacy in both, will be played in the Mound City.

The clause in the agreement permitting games between teams of the two leagues, hitherto barred by a National League rule, and the expressions of both Frank de Haas Robison of the Cardinals and Secretary Hedges of the Browns, make it almost certain that the two rival local organizations will play at least one series of contests this season.

Secretary Hedges is in favor of playing at the start and at the close of the season, and with the troubles smoothed away this may be done.

The Browns, according to Secretary Hedges, have an excellent chance for the American League championship. With the teams so evenly balanced in the Johnson organization, a better break in luck than came their way last year may give the McAleerites the flag. In that case St. Louis will probably be the scene of a championship series, or part of one, between the winners in the National and the local tribe.

Such a prospect would lend a life and vitality to the game here that has been wanting for several years, and the local championship series would pay the club management many days' salaries.

Secretary Hedges stated before leaving St. Louis on his last visit here that if peace came the inter-club series would be one of the first things that would receive his attention.

Push it along, Mr. Hedges.

BILLIARDS

Dr. Campbell will have an excellent chance to tie for first place in the three-cushion billiard tournament race now closing at the Royal.

Campbell will take on Williams tonight, and, according to the relative positions of the men in the standing, Campbell should win the game. If he does he will tie Noland and Peterson for first place.

Peterson, who dropped to a second-place tie with Campbell by Noland's victory of Wednesday, last night moved up to first place, tied with Noland, by defeating Bob Staley. Peterson won out by a margin of 5 points and an average of .44.

WINNERS AT AUCTION.

Horses Brought High Prices at Training Sale.

SAN FRANCISCO, Jan. 23.—At the public aution of horses in training owned by W. O'B. MacDonough, and Dr. H. E. Rowell, Beau Ormonde went to E. L. Kripp for $4000. Dan Lynch captured Organdie with a $2300 bid. In the Rowell collection St. Seyer was bought by James Coffey for $1000.

Imperious, a Burns handicap winner, was knocked down for $300.

The chestnut colt by imp. Brutus—Golden Locks, to Ed Lanigan for $1500.

St. Philipena, b. m., by St. Carlo—Bessie W., to W. P. Magrane for $725.

Organdie, br. m., by Orsini—Bessie W., to Dan Lynch for $2300.

Beau Ormonde, ch. h., by imp. Ormonde—imp. Miss Krummel, to E. L. Kripp for $4000.

Orosius, br. c., Orsini—imp. China Rose, to Dan Lynch for $700.

Orsena, blk. f., by Orsini—Sloe, to Dan Lynch for $1300. Glenarvon, b. c., by Orsini—Glenlivet, to W. Fisher for $800. Bay gelding, by Orsini—Beatrice, to Dr. Fitzgerald for $150. All the above named horses were owned by W. O'B. MacDonough. The Rowell horses brought the following prices: Formero, to J. J. Duncan for $500. Imperious, to B. C. Edwards for $900. St. Sever to James Coffey for $1000. Pat Morrissey to T. Wellman for $425. Champagne, ch. m., to Ed Tierney for $625. Sol Lichenstein, to T. Wellman for $725. Montora, to S. J. Lank for $125. First Call, to J. Nickelson for $75.

JOCKEY SPOILED IT

NITRATE'S LITTLE COUP WAS PREVENTED BY A RUSH TO THE POST.

Special to the Post-Dispatch.

NEW ORLEANS, Jan. 23.—What was intended for a neat little "coup" in the fourth race at the Crescent City track yesterday was spoiled by a few inches by an English jockey.

Durnell and Herz, who own Nitrate, and their agent, "Honest John" Kelly, lost thousands of dollars by the defeat of the horse. Today they told their friends the sad story "It might have been."

Nitrate was specially prepared for the mile race, a handicap, fourth on the card. Just how good he was only his owners knew. When the opening odds of 6 to 1 were offered. "Honest John" Kelly went down the line, and backed the horse so heavily that odds dropped to 5 to 2, and he closed favorite.

Redfern was intrusted with the task of bringing home the wagers. In his endeavor to get the best of the start, he broke through the barrier twice. When eventually the gate was sprung, Nitrate had a two lengths advantage. This lead was short-lived, however, as Redfern made a wide turn which cost him several lengths. He kept the horse in a good position down the back stretch, and turned for home with a winning lead of two lengths. Just as his backers began to shout "Nitrate wins, Nitrate wins," Winslett, Edward Corrigan's English jockey, brought Hargis up with a great rush and beat Nitrate out on the post by a nose.

Henry Simons and D. B. Talcott, who had a fist fight on the track Tuesday, have been denied all privileges of the course. This ruling may be rescinded later and a fine inflicted.

The entry of Alfred C. will be refused in the future. The stewards gave this order to Secretary Clark after he had finished sixth in the second race. Jockey J. Winkfield, who rides for Edward Corrigan hors, was informed by the stewards that he must limit his mounts to the horses of his employer. His handling of Alfred C., it is said, caused this decision.

NEVER GO AGAIN

CRESCEUS NEVER AGAIN TO ENTER ANOTHER REAL RACE.

TOLEDO, Jan. 23.—Cresceus, the king of trotters, will never again go as fast as he did last year.

George H. Ketchum, his owner and driver, made the statement on arrival in the city for a short stay, this being his first visit this season to the theaters in the circuit of the Valentine Company, of which he is president.

"The reason that Cresceus will never go fast again," said Mr. Ketchum, "is because he will never have the opportunity. It takes time to prepare a horse, and with the stud duty in the spring I would have but a short time to get him ready.

"That is why I shall never enter him in another race. The old fellow is now 9 years of age and can't get into training as readily as the youngsters. There is no truth in the report that I will race him against Lord Derby next summer.

"He will be seen in a few exhibitions and that is all."

POOL.

Ed Green and J. F. Francis will play tonight in the French pool match at the Broadway. Last night Segerman and Hoffmeister met to the discomfiture of the latter, score 3 games to 1.

McDonald vs. Coats and Burroughs vs. Killian are the matches scheduled for tonight in the French pool tournament at the Navarre. Last night Master defeated Gibbons and Hagel won from Cooney.

CATARRH

Often begins with a cold in the head, but it never stops there. The tendency is always from bad to worse. The simple cold becomes a protracted, stubborn one, the hot, watery discharge from the nose thickens, and is more profuse and offensive. The inflammation extends to the throat and bronchial tubes, causing hoarseness, a tickling sensation and an aggravating cough. The foul matter that is continually dropping back into the throat finds its way into the stomach, resulting in a distressing form of dyspepsia, nausea, loss of appetite and strength. The catarrhal poisons are absorbed into the blood, and all the membranes and tissues of the body become infected, and what was supposed to be purely a local disease has become constitutional, deep-seated and chronic.

Sprays, washes, powders, salves and other external remedies give only temporary relief, and the disappointed and disgusted patient finally gives up in despair and declares catarrh incurable.

The only way to get rid of catarrh permanently is to treat it through the blood. The system must be toned up and all impurities removed from the blood, and this S. S. S. does promptly and thoroughly. It expels from the circulation everything of an irritating, poisonous character, allowing the inflamed membranes to heal when the mucous discharges cease, and the damage done to the health is soon repaired. S. S. S. keeps the blood in such a healthy, vigorous condition that cold, damp weather or sudden changes in the temperature are not so apt to bring on catarrhal troubles. S. S. S. is a vegetable medicine unequaled as a blood purifier, and the best of all tonics—just such a remedy as is needed to thoroughly and enectually cure catarrh.

SSS

THE GATEWAY TO CONSUMPTION.

The Swift Specific Co., Atlanta, Ga.

..AN INDEPENDENT POOL ROOM..

JOHN J. RYAN & CO.,

The Great Co-Operative Bookmaking Firm of St. Louis, are now operating the

TUXEDO POOL ROOM

Which is absolutely independent of the trust and does not adhere to the strangle-hold prices imposed upon bettors. Bets are received on San Francisco, New Orleans and Newport races from $2 upwards. You can send money direct to John J. Ryan, by mail and have same deposited to your credit and then wire on what races you want any part placed. You can send your bets direct to the Pool Room over the Western Union and receive the odds that are posted on the Blackboard of the Tuxedo Pool Room at the time your bet is received, or you can send your money over the Postal or Continental Telegraph Money Order Co. The latter is the best service as they have their offices near our rooms. The Pool Room is under the personal supervision of John J. Ryan, the well-known Turfman and Bookmaker. Send in your bets by wire, letter or money order and be sure the address is

JOHN J. RYAN, TUXEDO POOL ROOM,

ELEVENTH AND BRIGHTEN STREETS, NEWPORT, KENTUCKY.

POST-DISPATCH DAILY RECORD OF FINANCIAL AND MARKET DOINGS

ARMOUR MAY PUT WHEAT UP TO 95c

Had All Option Traders at His Mercy.

CHICAGO WILDLY EXCITED

ST. LOUIS MARKET OVER FOUR CENTS LOWER THAN CHICAGO.

Local Market Has Not Shared in the Advance and St. Louisans Reported to Have "Spread" Deals May Come to Grief.

It is possible that wheat may reach 95 cents before the J. Ogden Armour deal is closed. Mr. Armour yesterday purchased 4,000,000 bushels of the May option, completing a line of 30,000,000 bushels, placing all traders in the option at his mercy. There was wild excitement on the Chicago Board of Trade when May wheat went up to 81⅞ cents, the highest thus far reached in the present campaign of the bulls.

Wheat was 75 cents when Armour began buying, and he had run it up to 80¾c at the close of Wednesday's market. He took the bulk of his 4,000,000 bushels yesterday at that figure. Armour stated that he intended holding his wheat until at least 85c was reached, and other dealers think it possible that the figure may go even 10c higher than that.

The Armour deal has naturally had an elevating effect upon the values of wheat in the market, but the gain in price here has not been at all proportionate with that in the market where J. Ogden Armour's manipulations have been concentrated.

Only a few weeks ago the price of the May option, which is the month under process of manipulation, in Chicago, was the same in both markets. That the pace set by Armour was too rapid for the St. Louis market is evidenced by the fact that at the close of Thursday's market May wheat in Chicago was a 81¾c to 81¾c, and in St. Louis was 77½c to 77¾c, a difference of 4¼c between the two markets, showing that Chicago had advanced that much more than St. Louis.

One reason for the failure of the St. Louis market to advance as fast as Chicago was the unsatisfactory demand at this point, which caused a great many traders to hold off and even fight the advancing tendency of domestic markets.

The result is that the St. Louis speculative trade, with few exceptions, has not shared in the prosperity that Armour's advance has brought about. Several of the leading traders here, in fact, are said to be largely "short" in the Chicago market, having it sold there against purchases in the St. Louis market. This is what is called a "spread" deal and the people who have this "spread" made are supposed to stand to lose a good lump of money as the market now stands.

Within the past day or so some very strong cable advices from Europe, and the fact that foreigners were buying wheat freely in this country, has caused considerable bullish talk here, and the feeling is now more friendly towards the buying side. France is reported as after wheat in the St. Louis market, and that has created a "bullish" sentiment, also.

BUT ANOTHER ACT OF CRUELTY

P. C. T. Breen of Ancient Order of Hibernians Thus Styles England's Sentencing of Col. Lynch.

"The sentencing of Col. Lynch to death for treason by the British government is but another act of the cruelty which that nation continues to practice on those born in Ireland," said P. C. T. Breen of the Ancient Order of Hibernians in East St. Louis.

"In my opinion it was thoroughly unjustifiable. Since he was a naturalized man at the time of his participation in the war he was not a citizen of Great Britain. Great Britain would have as much right to arrest me for treason should I fight in the army of the United States in opposition to her forces.

"I feel sure that if Col. Lynch had been any other than an Irishman that the sentence would not have been so severe.

"The strongest language I could use would be weak in expressing what I feel has been done to Col. Lynch. He did what I consider his right to do.

"But the people of Ireland can expect nothing else from England but unmerciful grinding."

FAIR JUNIORS IN COURTROOM

Members of Mary Institute Class Found Even a Dull Case Interesting.

Twenty-six girls, composing the junior class at Mary Institute, visited the Federal court room Friday morning, accompanied by teachers, to get an idea of actual court proceedings. The young women had been studying rhetoric and oratory during the past year and they were mildly amazed when they had spent a whole morning in court and had heard nothing more eloquent than Judge Chester H. Krum's objections to United States District Attorney Dyer's examination of a witness.

The court and the attorneys were quite as much surprised when the Mary Institute delegation arrived as they would have been if some one had proposed to convert the august assemblage into a Maypole party.

When the girls filed in, the proceedings were neglected for a moment. It was taken for granted at first that they were witnesses in some cases, but after 36 of them had arrived the bailiff inquired the reason for so many comely visitors. When he learned who they were and why they were there he communicated with Judge Adams, who had them seated inside the railing.

The case of William F. Parkly, charged with using the mails for purposes of defrauding, was on trial. The case was an unusually dull one, but the fair pupils found it very interesting. Some of their comments, delivered in stage whispers, were unique.

CLEARY IS FIGHTING DEATH

Survivor of the East St. Louis Duel Refuses to Be Removed to the Hospital.

Matthew Cleary, city clerk of East St. Louis, and the survivor of the Buckley-Cleary duel, is hovering between life and death at his home. He will not be arrested unless the coroner's jury should decide the fatal quarrel was unprovoked by Buckley.

Cleary's friends contend he shot in self-defense. The coroner held the inquest today, and Cleary is not in custody yet.

No statement has been made by Cleary and none was made by Buckley, who died at 3 o'clock Friday morning. The encounter took place Thursday evening.

Four physicians are in attendance on Cleary, and it is feared he will have hemorrhage. He refuses to be removed to the hospital.

MORE STRENGTH HERE

LOCAL MARKET CONTINUES HEALTHY TONE.

LINCOLN TRUST IS UP

Holders of That Stock Asked 265 at the Close—Laclede Gas Also a Feature.

CLOSING QUOTATIONS.

	Bid.	Asked.
American Central Trust	$169 00	.....
Colonial Trust	201 50	.....
Commonwealth Trust	.....	310 00
Germania Trust	229 00	.....
Lincoln Trust	263 00	265 00
Mercantile Trust	410 00	.....
Missouri Trust	.....	378 00
Mississippi Valley Trust	457 50	465 00
St. Louis Union Trust	.....	378 00
Boatmen's	242 00	.....
American Exchange	353 00	.....
Fourth National	.....	350 00
Mechanics' National	289 50	290 00
South Side	.....	149 00
State National	.....	.....
Third National	343 75	344 00
St. Louis Transit	28 25	28 50
United Railways pfd	80 25	80 50
do 5s	94 50	.....
East. St. Louis & Sub. Co.	97 25	97 50
Central Coal and Coke	97 25	99 00
Laclede Gas Light com	87 26	87 50
Mo.-Edison E. L. Co. pfd	46 00	.....
do com	15 25	.....
St. Louis Brewery Co., large	.....	93 50
Ely-Walker Dry Goods Co. pfd.	.....	125 00
Granite-Bimetallic	.....	1 07½
Seattle Gold M. & M. Co.	27½	30
Chicago Railway Equipment	8 60	.....
Imperial Brewery bonds	102 50	.....

SALES.

210 Transit at $28.25, 50 at $28.12½.
10 Union Railways pfd. at $80.50.
40 Mechanics at $290.
115 Third National at $345.
25 Colonial Trust at $202.
1 Commerce at $301.
100 Central Coal and Coke at $97.60, 50 at $97.25.
400 Granite at $1.06.
11,000 Brewery bonds at $93.50.
600 Chicago Railway Equipment at $8.60, 60 at $8.70.
30 Missouri-Edison pfd. at $45.75, 75 at $46.
50 Laclede Gas at $85.50, 50 at $85.75.

ST. LOUIS MONEY MARKET.

Business was active in banking and trust circles Friday. There was an active demand for money and counter business was large. Rates were firm at 5@5½ per cent for call and 5½@6 per cent in the extreme for time loans. Clearings were $8,227,648, with balances $1,490,457.

WALL STREET.

NEW YORK, Jan. 23.—The mail orders in the market at the opening caused a sluggish and irregular movement in prices, which did not exceed an eighth either way for the majority of stocks. There were large dealings in Erie at an advance of ⅛ and St. Louis & San Francisco, Toledo, St. Louis & Western and Rubber Goods preferred showed good fractional gains.

Rumors of prices, Tennessee Coal and Amalgamated Copper made good advances on trade reports, but the railroad list became heavy. The Wabash stocks were weakened by reports of new steps in opposition to extensions eastward. The common lost 1⅛ and the preferred ⅞. Renewed absorption of Erie on a large scale then steadied the market.

Tennessee Coal relapsed to below last night, but prices generally were almost immovable at top level.

The buying movement was checked locally and the market became dull. The developments in the Venesuelan situation were given for hesitation. Erie rose above 40 and its firmness had a sympathetic effect on the market. Erie first preferred gained a point and the second preferred 1½. Bonds were steady at noon.

St. Louis & San Francisco dropped 2 points below last night, with an unsettling effect on the market. The second preferred, Metropolitan Street Railway, Pullman and United States Express lost about 1½ points each. Louisville selling ex-div. lost a point.

New York Money and Exchange.

NEW YORK, Jan. 23.—Noon.—Money on call easier at 4 per cent; prime mercantile paper 5@5½ per cent; sterling exchange firm, with actual business in bankers' bills at 4.86¾@4.87¼ for demand and at 4.83½@4.83⅝ for 60 days; posted rates, 4.84½ and 4.87½@4.88; commercial rates, 4.83@4.84. Mexican dollars, 47½c. Government bonds steady; ref. 2s, reg., 106; do cp., 106; 3s, reg., 107; do cp., 107¾; new 4s, reg., 134½; do cp., 135½; old 4s, reg., 110; do cp., 110; 5s, reg., 105; do cp., 104¼. Bar silver, 47c.

LONDON, Jan. 23.—Bar gold, 77s 9¾d; American eagles, 76s 4½d.

BUTLER REFUSED TO ANSWER

Judge Ryan Said His Reason Was Creditable to His Heart, but Unsatisfactory to Law.

Ed Butler refused to answer a question before the grandjury this morning, and was sent down to Judge Ryan for discipline. He returned to the grandjury room with orders to answer the question, and it is presumed that he complied.

The grandjury had under investigation the case of L. J. Martin, who is accused of forging the name of Ed Butler to a check for $10, which was cashed by a Market street saloon keeper.

Butler was asked by the grandjury if the signature was his, and he refused to answer. Judge Ryan asked him why he refused.

"Do I have to give a good reason?" Butler inquired.

"Give your reason, and the court will pass upon its merits," said Judge Ryan.

Butler told the court that if the signature was his it was a good check, and if it wasn't his, evidently Martin, who was poor, needed the money, and he did not care to appear against him.

Judge Ryan replied that that reason was creditable to his heart, but the law was not satisfied with it.

HOTELS ARE OVERCROWDED

Travelers Make Several Applications and Some Are Sent to West End Hotels by Downtown Hostelries.

Downtown hotels have been overcrowded during the past week and many travelers had to apply to several houses before they could obtain accommodations. A great number of people who have business with the World's Fair officials are coming to St. Louis and many others come for the purpose of seeing the Fair buildings. A number of transients are quartered at the West End hotels, being sent there by the clerks at hostelries whose rooms are all occupied.

POSTMASTER FACES CHARGES

Inspector From Washington Is Investigating Management of Belleville Postoffice.

Grave charges have been preferred against John E. Thomas, postmaster of Belleville.

Inspector Charles Hasselblatt of Chicago is in Belleville making an investigation of them.

The general charges are that he has engaged in political activity, that he has spoken with marked disrespect of President Roosevelt, of neglect of duty and with insulting patrons of the office.

It is alleged that on numerous other occasions he spoke very disrespectfully of the President.

BULLS ARE CHECKED

THE ARMOUR DEAL IN WHEAT QUITS ADVANCING.

FOREIGN NEWS LESS BULLISH

Reported That Armour a Heavy Seller —Cash Markets for Course Grain Not So Strong.

Grain.

This was one day in the wheat market that the majority of traders didn't know whether they were afoot or a-horseback. Whether it was Armour's alleged prediction for 95-cent wheat that shut off the bull movement—these high-price predictions are famous for that—or that Armour or some one was selling heavily, the Chicago market at any rate appeared to lose its grip, and that threw bulls off their stride, but didn't encourage the badly rattled bears to operate fearlessly. The result was a badly unsettled market. A whole lot of May wheat was sold out here that was said to be the wheat bought yesterday for "French account." The French bull news altogether missing and the big business that was to be done for that country did not materialize. There was a good "scalp" in this French deal, at any rate, for some one. Another rather badly mixed market was corn, which did not hold its grip and the cash situation for which was not as good as it has been. Some one wanted oat futures badly from the prices paid, but the cash article was not wanted as strong as for sometime past.

WHEAT—The early cables were not as bullish as the bulls would have liked to have seen, the Paris cable, in fact, being distinctly bearish in reporting the market there dull and ¼c lower. This cold watered the bullish sentiment that had developed yesterday on reported large buying here of May for French account, and statements that negotiations for heavy purchases of cash wheat. Liverpool had opened ⅛@¼d higher, but an easing off of ¼d shown in the second cable received from that point. These rather unfavorable cables, together with the fact that 81,000 bu had been received here against 58,000 bu a week ago, and the local stock still increasing and that snow reported falling out west, led to more selling than there was demand to take care of the offerings, so that a decline followed a small advance at the opening.

This was caused by a further upward move in Chicago, where the Armour deal still in fine working order and Armour's representatives reputed as still buying. May sold in that market at 77⅛c to 77¼c, sold at 77¼c, which ¼@¾c above yesterday's close, and then declined to 76⅝@77c, a letdown in Chicago adding to the weakness. July opened ¼@¾c lower at 72¾@72¼c, sold at 72¾c, rallied to 73c and later offered at 72¾@72⅝c.

In the Chicago market there was a mix-up of ideas on what Armour was doing. Some messages said he was selling and had been for a day or so past, and others denied this and cited the selling that had been weakening the market to commission houses taking profits for customers. A further decline in the Paris market, which closed 1¼d lower for the day on fine weather, added to the easier tone. Other foreign markets heard from were Liverpool, with a close ⅝@¾d higher for the day, Berlin 1¾c higher and Buda Pesth, ½@ better. Clearances for the day were small and primary receipts liberal. The Modern Miller spoke well of crop conditions.

In the St. Louis market the trading during balance of the forenoon was limited in volume and price, May selling as low as 76¾c and as high as 76¾c. July sold up to 73@73¼c and off to 72⅞c. A good deal of the buying of July is because of its lower price than May, the buyers counting upon the chapter of accidents to help them out.

Primary receipts were 536,000 bu, against 406,000 bu one year ago, and shipments 165,000 bu, against 217,000 bu last year. Clearances in flour and wheat were 110,000 bu.

During the balance of the day the market was extremely unsettled, doubts as to what Armour had done, was doing or would do troubling the minds of traders, who would not have been surprised at any moment to see the Chicago market go up like a rocket or come down like the stick. A good deal of selling went on, a large part said to be that bought for French account yesterday, but it was all well taken by believers in the bull side. Reported sales for 50 loads for export had a sustaining effect and the close for May was at 76¾c, after sales at from 76¾c to 77c. July sold at 73c and at close 72¾c asked.

Cash market—Received 374 sacks and 72 cars local and 18 cars through. Not so strong, yet prices well maintained on soft winter and a demand from milling buyers that took all that was offered. Most sales were for shipment. The elevators bought some, but no sales made from store. Hard winter scarce and steady, but demand limited. By sample delivered—No. 2 red at 75½@76¾c west and 76c east side; No. 3 red at 74@74¾c west and 73¾@75½c east side; No. 4 at 68c for low to 72@73c for choice; rejected at 56@63c; No. 2 hard quotable at 71c to 74c; No. 3 hard at 68c to 72c, selling at 70¼@71c; No. 4 hard at 58@62c.

CORN—A right strong speculative demand came for May corn at the opening and so free the buying that ¼c advance was paid, May opening at 42c to 42¼c and selling up to 42⅝c. This was principally due to a higher market in Chicago, for the receipts here were 169,800 bu, where 125,600 bu in a year ago, and the weather cold. A decrease of 1,000 bu was reported in the local stock. The cables advised of ¼@¾c advance in Liverpool and a fine market there. Following the early advance was a weak spell on declines elsewhere, and May sold here off to 41¾c.

The market was unsettled thence on to 12 o'clock, nothing developing to create much desire to either buy or sell. It was stated that most of the buying lately has been for Chicago, who worked the December deal successfully. May sold here off to 41¾c and back to 41⅞c before the forenoon ended.

Primary receipts were 647,000 bu, against 377,000 bu one year ago, and shipments 219,000 bu, against 414,000 bu last year. Clearances were 511,000 bu.

Later there was a small rally on which 41¾c was paid and 41⅞@42c bid for May, but later eased off to 41¾@41⅞c sellers and closed at 41⅞c asked. Not much export business was heard of, only 10 loads being reported.

Cash market—Received 382 sacks and 111 cars local and 76 cars through. Exporters were barred out by the refusal of the holder of stock in store to name price for selling and the inability of obtaining cars that could go to the seaboard, but buyers for the southeast paid higher prices, destination weights. No. 2 selling at 40¾c. No. 3 at 40¾c and No. 2 yellow at 41¼c. Southeastern freights are to be advanced shortly, which accounts for this demand. Otherwise the market was easier, with sales local weights at 43c for No. 1, 43c to 42¾c for No. 2, 42c to 40¼c for choice to poor No. 4, 44c for No. 2 yellow, 42¾c for No. 3 yellows, 44c for No. 2 white, 44¼c for H charters, 44c for No. 3 white, 43¾c for on the cob.

OATS—Early in the day 37c (¼c advance) was bid for May. Receipts were 68,800 bu, against 52,800 bu one year ago.

After wheat and corn declined the oat markened May was offered at 36¾c, but that was bid later. Primary receipts were 636,000 bu, against 344,000 bu one year ago, and shipments 166,000 bu, against 334,000 bu last year. Clearances 1400 bu.

A very strong speculative demand came into the market later and May, after selling at 37c, had 37¼c bid. The cash market was not as good as it has been.

Cash market—Received 42 cars local and 9 cars through. Steady, with a good local and fair shipping demand, but not the strength to the market that has characterized it for some time past. By sample, delivered, No. 2 sold at 36¾c; No. 3 at 36@36¼c and to arrive, 36c; No. 4 at 35¼c; No. 3 white at 36¼@37c; No. 4 white at 36@36¼c. No. 2 white quotable at 37½c.

RYE—Weaker, the demand smaller. No. 2 sold delivered east side at 49¼c, but salable at 50c, destination weights; No. 2 quotable at 47½@48c.

FLAXSEED—Steady at $1.17 for spot and $1.16 to arrive.

Trade Topics.

A private Paris cable reported a return to fine weather and the wheat market declining.

The visible supply o fwheat in chief ports of Argentine today was 736,000 bu, a week ago was 368,000 and a year ago 1,664,000 bu. Corn today was 187,000 bu, a week ago was 187,000 and a year ago 562,000 bu.

Modern Miller crop outlook: There is no change in the condition o the winter wheat crop. Rain has fallen in sections of the Pacific coast where precipitation was most needed and in southern Kansas and northern Oklahoma. In the central part of the winter wheat belt the prospects are promising, as nothing has occurred recently to change the good condition of the plant. The only danger now perceptible is that a large area has no snow covering and cold weather would not be without detrimental effect. The movement of wheat is large.

Although the movement of wheat to market in the Argentine has been daily reported as delayed by rains that prevented harvesting operations, the exports have steadily, though slowly, increased since the new year opened. The shipments for the present week were 456,000 bu, which exceeded last week's by 216,000, the corresponding week in 1902 by 192,000 bu and in 1901 by 288,000 bu. Since Jan. 1 the total exports have been 728,000 bu, against 444,000 bu for same period in 1902, and 1,660,000 bu in 1901. The Argentine wheat markets are reported firm in tone, with a good demand for exports. Arrivals from the interior are moderate and the quality unsatisfactory. A London cable says the Argentine supplies of wheat and linseed delayed by unsettled weather, which materially interfering with harvesting. Rain has advanced the growth of maize. Corn exports from the Argentine were 43,000 bu, against 520,000 bu last week and 23,000 bu a year ago.

Cash business in wheat at Chicago yesterday was 150,000 bu No. 1 northern at 3¼c under May in store, also 25,000 bu low grade spring for export and 152,000 bu Manitoba wheat. Sales of corn late on Wednesday and yesterday were 200,000 bu. St. Louis sold 40,000 bu wheat to go to southern mills and 20,000 bu No. 2 white corn. The seaboard reported 640,000 bu wheat, including 122,000 No. 2 red to France, also 460,000 bu corn for export.

The Liverpool cable quoted wheat ¼d higher and corn ¼d higher, affected by American advices and says that wheat is very firm on account of Argentine weather reports, but that the advance is checked by business. Corn opened firm and then declined. Demand fair, but at lower rates.

King of Toledo is credited with the statement that Ohio millers are short 2,000,000 bu May wheat in Chicago, against their stocks of wheat and flour. St. Louis millers were taught "theirs" when Armour run his previous deal in Chicago wheat. You can't get them to do any more "hedging" in that market.

Minneapolis: Stocks are expected to decrease a small amount this week, say about 25,000 bu, and Duluth will increase about 100,000 bu. The St. Louis wheat will probably increase not far from 50,000 bu.

A letter from Fall River, Kan., states that the wheat in that section had been badly damaged, and some fields entirely worthless, so that 25 per cent will have to be put in other crops.

Broomhall cables: Our Argentine agent cables that the weather is still cold, wet and unfavorable for both wheat and linseed.

Bradstreet's report this week's clearances of flour and wheat from both coasts as 3,500,000 bu, against 4,878,000 bu last week, 3,640,000 bu for corresponding week last year and 4,439,000 bu two years ago. Since July 1 there are 145,400,000 bu, compared with 161,043,000 bu last year, and 111,728,000 bu the year before that. Corn clearances for week were 2,400,000 bu, against 2,394,000 bu last week, 180,000 bu one year ago and 3,973,000 bu two years ago. Since July 1 there are 15,100,000 bu, compared with 21,521,000 bu for same period last year and 112,868,000 bu two years ago.

FLOUR AND FEED.

FLOUR—Good sales of hard and soft winter flours have been made for export, but the stronger prices asked by millers have checked business to some extent. Sales on domestic account are very good, mainly to the South, but a fair proposition to the East, including New England.

Soft winter flour—Patent, $3.50@3.60; straights, $3.35@3.45; extra fancy, $3.20@3.30; clears, $3@3.15; low grades, $2.40@2.75; hard winter flours—patents, $3.25@3.35; straights, $3@3.15; clear, $2.60@2.80. Foregoing prices for lots from first hands, track or at depot this side. Orders higher.

RYE FLOUR—In a jobbing way at $2.90 in jute sacks and $3.20 in wood for new. Mixed and inferior less.

CORNMEAL, ETC.—F. o. b.: City meal at $2.80; grits, hominy and pearl meal at $2.60.

BUCKWHEAT FLOUR—Eastern jobs at $6 and western at $5.50.

MILLFEED—Firmer and in much demand, this coming from the East mainly. Regular shipping buyers, basis east track, at 77c for bran in bulk and 81c in large and 83c in small sacks; 85@87c for mixed feed in 100s; 85c to $1 for mids, according to quality. On direct orders bran sells at 85c in large, mixed feed at 87@88c in 100s and mids at 95c in large sacks. At mill bran sells at 85c and mids at 98c@$1.

HAY.

Received, 1030 tons local and 265 tons through. Shipped, 280 tons. Offerings so large on the west side that the whole market is unfavorably affected, though the best market on the east side. The demand is rather limited from local and shipping buyers, who are inclined to hold off for still lower prices.

Quote timothy on east side: Choice, $14.50@15; No. 1, $13@14; No. 2, $12@12.50; lower grades at $9@11. Clover at $12.50@13 for No. 1 or choice, $11.50@12 for No. 2; light clover mixed, $12@12.50 and heavy, $12.50@13. Prairie on west side, $11.50 for choice, $11 for No. 1 and $9.50@10.50 for No. 2.

PROVISIONS.

Market was quiet and closed unchanged in price for the day.

PORK, f. o. b.—New standard mess closed at $18.10.

LARD—Choice steam east side closed at 9.67½c; kettle-rendered, 10¼c.

GREEN HAMS, ETC.—Car lots, f. o. b. east side: Hams—10-average at 10¼c; 12s at 10¼c, 14s at 10½c, 16s and 18s at 10c, 20s at 10¼, Skinned hams—16s and 18@20s at 10¾c, 22@24s at 10¾c; Californias at 8c, New York shoulders (10@12 average) at 8c. From the block delivered: Hams at 9¾@10c, bellies at 8¾c to 11c, as in average, Californias at 7¾c, New York shoulders at 8c.

D. S. MEATS—Boxed lots, jobbing: Extra shorts, 9¼c; c'ribs at 9¼c, short clear at 9¾c, bellies at 9¼c, plates at 8¾c, fat backs at 9¾c, standard backs at 9¾c. Dealers charge higher on orders.

BACON—Boxed s. c. meats jobbing: Heavy to choice light breakfast bacon at from 11¼c to 12c, hams at 12½c to 13c. Californias and New York shoulders at 9½c. Plain smoked boxed lots jobbing: Extra shorts at 10c, c'ribs at 10¼c, short clear at 10¾c, bellies at 10½c, plates at 9½c, fat backs at 9¼c, standard backs at 10¾c. Dealers charge higher on orders.

COUNTRY LARD—Prime in good packages at 9½c.

OLEO-STEARINE—Nominal at 11c.

TALLOW—Prime country run at 6¼c; No. 2 at 5c; prime cake at 6¾c. Packers' choice at 6¼c.

GREASE—Small irregular lots country: Brown, 3¾c; yellow, 4¼c; white, 4¾c.

BEEF—On orders: Barreled—Plate, roll and Fulton market at $12.50; mess at $11.62½; dried, per pound—sets, 12½c; insides, 14c; knuckles, 14c; outsides, 10¼@11c; tongues, 14½c per pound.

FUTURE PRICES.

ST. LOUIS.

	Closing Yesterday.	Highest Today.	Lowest Today.	Closing Today.
WHEAT.				
May	77⅛@77¾a	77⅞	76⅝	76⅞
July	73 @73¼	73	72⅝	72⅝a
CORN.				
May	41⅝a	42⅜	41⅛	41⅜a
OATS.				
May	36¾b	73 @73¼	72⅝	37¼b

NEW YORK.

	Closing Yesterday.	Highest Today.	Lowest Today.	Closing Today.
WHEAT.				
May	83⅞a	84	82¾@83	83⅛
July	80¾a	80⅝	80	80¼b
CORN.				
May	50¼b	50¼@50¾	49⅞	50 a
July	48½b	48¼@48⅝	48¼@48⅝	48⅜a

MINNEAPOLIS.

	Closing Yesterday.	Highest Today.	Lowest Today.	Closing Today.
WHEAT.				
May	78⅜	78⅝	77⅜	78¼@78⅜
July	78⅝@78⅞	78⅝	77⅜	78¼

CHICAGO.

	Closing Yesterday.	Highest Today.	Lowest Today.	Closing Today.
WHEAT.				
May	81⅝@81¾b	82¾	80¾	81⅛b
July	75¾	76	75¼	75½b
CORN.				
May	44⅞@45 b	45	44⅛	44⅜b
July	41⅝	43½	43⅛	43⅛a
OATS.				
May	36¼a	36¾	36 @36⅛	36¼@36⅜b
July	32½@32¾a	32¾	32⅛	32½@32¾a

CHICAGO PROVISIONS.

	Closing Yesterday.	Highest Today.	Lowest Today.	Closing Today.
PORK.				
Jan	$19.10	.....	.....	$19.25 n
May	16.82	16.95	16.75	16.82 a
RIBS.				
Jan	9.10 n	.....	.....	9.10 n
May	9.25 a	9.27@30	9.20	9.20@22
LARD.				
Jan	10.12 n	10.20	10.15	10.15 a
May	9.62 a	9.85@87	9.60	9.80

CASH MARKET.

	Today.	Yes'day.	Year ago.
WHEAT.			
No. 2 red	75¼@76	75¼@76	88 @90
No. 3 red	75¾@75¼	75 @75½	86 @87
No. 4 red	71 @74	04 @72	84 @86
No. 2 hard	71 @74	71½@74	79 @82
No. 3 hard	68 @72	68 @73	78½@81
No. 4 hard	58 @62	.....	63
CORN.			
No. 2 mixed	42½@43½	42¾@44	62 @63
No. 3 mixed	41½@43½	42¾@44	61¼@62
No. 2 yellow	44 @44½	43½@44	61
No. 3 yellow	42¾@44¼	43½@44	62 @63
No. 2 white	44½ 44¾	43¾@44½	64½@65
No. 3 white	.....	44	63¾@64¼
OATS.			
No. 2	36¼	36 @37	47 @48½
No. 3	36 @36¾	36 @36½	46½
No. 4	.....	35½	45¾@46
No. 2 white	.....	37¼	48¼
No. 3 white	36½@37	37 @37¼	47 @48
No. 4 white	36 @36¾	46 @46½	35 @36½

Lead and Spelter.

SPELTER—Market strong but quiet. No sales reported, but salable at $4.80.

LEAD—Firm at $3.97½, which bid for both soft Missouri and Chemical hard.

Stocks of Grain in St. Louis Elevators.

	Today.	Yest'day.	Year ago
Wheat	3,795,783	3,742,632	2,211,400
Corn	1,333,619	1,364,408	1,501,291
Oats	47,029	48,582	113,068
Rye	23,574	25,381	108,142
Barley	1,266	1,266	15,469
No. 2 red wheat	1,180,507	1,171,506	1,371,230
No. 2 hard wheat	38,159	33,159	633,333
No. 2 mixed corn	1,035,056	1,068,291	700,435
No. 2 white corn	116,651	116,924	61,382
No. 2 yellow corn	.....	.....	124,640
No. 2 mixed oats	31,033	28,215	51,880
No. 2 white	.....	.....	7,209
No. 2 rye	6,525	5,882	90,472

LIVESTOCK MARKET.

National Stockyards.

CATTLE—Receipts, 1500. About the usual Friday supply of cattle, receipts amounting to around 1500 head. There was a light supply of beef steers and sales reported were generally called dull. A light run of butcher stuff at about steady prices. Quiet trade for stockers and feeders. Southern supply consisted mostly of steers, and the market was called steady at Thursday's close.

HOGS—Receipts, 4000. The run of hogs was small, in fact only about half of the good moderate supply was on sale. A good demand prevailed and the market opened active, with prices on the good to best hogs strong to 5c higher. Common pigs, all trashy stock, sold 10c to 25c lower than early Thursday.

SALES.

No.	Av.	Price.	No.	Av.	Price.
62	208	$6 80	73	254	$6 90
73	231	6 75	44	262	6 72½
72	200	6 70	64	198	6 67½
50	235	6 65	80	216	6 62½
86	178	6 60			

SHEEP—Receipts, 500. A very small supply of sheep was on sale and there was no material change to the market, the good stock selling readily, while the common stuff was hard to get rid of.

SALES.

	No.	Av.	Price.
20 sheep	119	84	$4 90
19 sheep	97	77	4 25
24 lambs	84	58	5 75
36 lambs	78	58	5 50

fair.

HORSES AND MULES—Receipts were —; market fair.

MULE QUOTATIONS.

(For broke mules, 4 to 7 years old.)

14 hands, extreme range	$ 80 00@ 90 00
14 hands, bulk of sales	85 00@ 95 00
14½ hands, extreme range	70 00@110 00
14½ hands, bulk of sales	90 00@ 95 00
15 hands, extreme range	90 00@120 00
15 hands, bulk of sales	95 00@110 00
15½ hands, extreme range	100 00@135 00
15½ hands, bulk of sales	105 00@125 00
15 to 15½ hands, extreme range	120 00@175 00
16 to 16½ hands, bulk of sales	135 00@160 00

HORSE QUOTATIONS.

Heavy draft—	
Common to good	$120 00@150 00
Choice to extra	160 00@185 00
Chunks, 1150 to 1350 pounds—	
Fair to good	95 00@ 90 00
Good to choice	85 00@110 00
Coach horses and cobs—	
Fair to good	140 00@175 00
Choice to extra	200 00@300 00
Horses for the South, small, light drivers—	
Fair to good	30 00@ 45 00
Choice to extra	50 00@ 70 00
Southern drivers, large	85 00@125 00
Expert saddlers, 1200 to 1500 pounds—	
Plain to good	75 00@ 80 00
Choice to extra	100 00@120 00
Business drivers—	
Fair to good	86 00@110 00
Choice to extra	125 00@150 00

Union Stockyards.

ST. LOUIS, Jan. 23.—Hog market opened steady, closed strong to 5c higher and very active. Receipts fair.

SALES

No.	Av.	Price.	No.	Av.	Price.
66	243	$6 75	76	276	$6 70
71	224	6 70	74	253	6 75
67	220	6 70	66	238	6 65
73	167	6 60	73	193	6 65
35	171	6 55			

CATTLE—Market steady.

SALES.

	Av.	Price.
1 calf	120	$6 50
2 s. c. cows and calves, each	1000	35 00
1 bull	1060	3 25
1 cow	960	3 50
3 cows	1000	3 25
1 native cow and calf	.....	50 00
1 calf	140	6 75
2 heifers	250	3 00

of 94 cars—one of contract grade—made total receipts for the three points of 336 cars, against 423 cars a week ago and 327 cars last year.

Uncertainty as to the attitude of the leading long kept traders on edge throughout the day and prices for the May delivery were very unsatisfactory, the market declining abruptly on liberal liquidation only to rally again on renewed covering. The feeling was easier and the close was ¼@¾c lower at 81¼c, after 80¾c was registered as the low point.

Corn opened about steady with trading light and no features of special note. Cables, while firm, were rather disappointing to the bulls and failed to respond to the advance here yesterday. The opening on May was a shade lower to a shade higher at 44¼c to 45c, but later the price dropped to 44⅜@44¾c, where it held steady on light offerings. Local receipts were 409 cars, with one of contract grade.

Commission houses selling caused a decline, and May closed ¼@⅝c lower at 44¾c.

There was little of interest in trading in oats, and only a small volume of business was transacted. The opening was steady, with May unchanged at 36¼c. Longs were inclined to take profits and, with little support to the market, prices declined, May selling off to 36¼c. Local receipts were 226 cars.

Provisions opened firm on lighter receipts of hogs and steady prices at the yards. There was a good demand from commission houses, but offerings were only moderate and resulted in a slight advance in all products. May pork opened unchanged to 2½c higher at $16.82½ to $16.85. May lard was up 2½c at $9.66, while ribs were unchanged at $9.25.

CHICAGO, Jan. 23.—Cash wheat—No. 2 red, 75@76c; No. 3 red, 73@75c; No. 2 hard winter, 75@76c; No. 3 hard winter, 71@76c; No. 1 northern spring, 81@82c; No. 2 northern spring, 79@81c; No. 3 spring, 73@78c. Corn—No. 2, 46½@47c; No. 3, 42¾@43c. Oats—No. 2, 34c; No. 3, 33½c.

CHICAGO, Jan. 23.—Close: Wheat—May, 81¼c; July, 75¼c. Corn—Jan., 46¾c; May, 44⅜c; July, 43¼c; Sept., 42¾c, ats—Jan., 34½c; May, 36¾@36¾c; July, 32½@32¾c. Pork—Jan., $19.26; May, $16.82½; July, $16.85. Lard—Jan., $9.31½; Feb., $9.72½; May, $9.60; July, $9.40. Ribs—Jan., $9.10; May, $9.20@9.22½; July, $9.07½; Sept., $9. Rye—May, 52@52¼c. Flax—N. W., $1.24; S. W., $1.19. May, $1.23¼. Timothy—Jan., $4.30. Clover—Jan., $11.90. Barley—Cash, 42@50c.

KANSAS CITY, Jan. 23.—Close: Wheat—May, 70¼@70

Supply Your Want

Advertisements to appear in the NOON issue of the Daily Post-Dispatch must be received in this office on the PRECEDING day. Those advertisements received BEFORE 11:45 A. M. will be classified in the regular editions of the same day. Those received between 11:45 and 12:15 may or may not be classified, according to the varying possibilities of the day.

THURSDAYS AND SATURDAYS—No advertisements received after 12 NOON for the issues of those days.

SATURDAY NIGHT—Advertisements received up to 10:30 p. m. will be classified for the Sunday Post-Dispatch.

Supply Your Want

FOR EXCHANGE.

One Cent a Word.

NOTICE.—Real Estate advertisements are not accepted for this classification.

PRINTING WANTED—First-class dentistry in exchange for printing. Ad. E 139, Post-Dis.

SITUATIONS WANTED—MALE.

20 Words or Less, 5c.

ACCOUNTANT—A. L. Pierce, 2618 Sheridan av., or Kinloch D 589.

BARTENDER—Position wanted as bartender by middle-aged man; can give best of reference. Ad. 2507A Marcus av.

BARTENDER—Sit. as bartender; best of references from last place. Ad. E 76, Post-Dispatch.

BARTENDER—Situation wanted by young man; can give good reference. Ad. E 24, Post-Dis.

BOOKKEEPER—A competent bookkeeper wants four (4) sets of books to keep during the day for as many different firms; strictly confidential; terms very moderate. Ad. F 142, Post-Dispatch.

BOY—Sit. by boy to work in private family as dining room or houseboy; exp. 2955 Atlantic.

BOY—Honest and willing, 19 years; furnish refs. from last employer. Arthur H. Molen, 2533 N. Grand av.

BOY—Willing boy of 18 wants to learn machinist trade. Ad. F 136, Post-Dispatch.

BOY—Sit. wanted by boy 18 years old; willing to do any kind of work. Ad. E 18, Post-Dispatch.

BOY—Sit. wanted by good, reliable boy; indoor work; can give references; can do most anything. Write or call. 1021 Market.

BOY—Architectural apprenticeship, by boy of 16, with good education and talent. Ad. E 29, Post-Dispatch.

BOY—16 years old, steady and willing, wants to learn the machinists' or electrical trade. 221 Elm st.

BUTLER—Position wanted as butler, by colored man; give first-class ref. 1911 Market st.

CLERK—Situation wanted by young married man who now holds clerical position; wishes to make a change. Ad. E 25, Post-Dispatch.

CLERK, ETC.—Wanted, position as clerk, bookkeeper, collector; 15 years' experience; references furnished. Ad. E 102, Post-Dispatch.

COOK—Sit. wanted by first-class colored cook in private family only. 3506 Cozens av.

COOK—Sit. by first-class hotel pastry cook; experienced. Ad. E 152, Post-Dispatch.

COOK—Situation wanted as cook in restaurant on World's Fair Grounds. Mr. Babler, 15 N. 15th st., East St. Louis.

DOCTOR—Wants position with drug or pharmaceutical house; best ref. Ad. E 49, Post-Dispatch.

DRAFTSMAN—Sit. wanted by mechanical draftsman in any business (the line of machinery). Ad. F 107, Post-Dispatch.

DRIVER—Sit. wanted as driver of bread or milk wagon; experienced. Ad. E 69, Post-Dispatch.

DRIVER—Situation wanted by colored man to drive team. 4222A Kennerly.

DRIVER—Sober, reliable, intelligent and strong man wants job as driver for mercantile house. Ad. E 30, Post-Dispatch.

DRUG CLERK—Sit. wanted by a good drug clerk; 5 years in one place; can give best of city ref. Ad. E 14, Post-Dispatch.

DRUGGIST—Relief work wanted by a registered druggist; Friday and Saturday. Telephone Delmar Phar., 6257 Delmar bl.

ENGINEER—Stationary engineer; old and reliable. Wm. Sandberg, 2812 N. 11th st.

ENGINEER—Position by licensed engineer; sober, reliable; understands electric, hydraulic, steam motors, high-speed engines, heating plants etc. Ad. D 54, Post-Dispatch.

ENGINEER—Licensed man; can do his own firing and ordinary repairs; good references. Ad. D 32, Post-Dispatch.

ENGINEER—Sit. wanted by licensed engineer. Ad. Engineer, 4154A Lee av.

ENGINEER—Sit. wanted by licensed engineer; strictly temperate and reliable; own firing if required. Ad. E 100, Post-Dispatch.

HOUSEMAN—Sit. wanted as houseman or take care of horse, cows, furnace; speak German; good home preferred; ref. Ad. E 11, P.-D.

ICE CREAM MAKER—Sit. wanted by young ice cream maker; 10 years' experience. Ad. D 149, Post-Dispatch.

MAN—Sit. wanted by young man at some kind of railroad work; 4 years' experience at repairing cars; references if necessary. F 122, Post-Dis.

MAN—Stout young man of 18 years wants sit. of any kind. Chas. Strauss, Webster Groves, Mo.

MAN—Young man, 24, wants inside work; wages reasonable; good refs. Call or ad. Chas. Stillwell, 1706 Olive st.

MAN—Young man employed part of time would like 6 or 8 hours' work a day; porter, janitor or in private; best of city ref. Ad. E 88, P.-D.

MAN—Frenchman, speaking English, wants work at once; steady or odd jobs; no canvassing. Ad. E 180, Post-Dispatch.

MAN—Sit. wanted as office man, bookkeeper or any responsible position; experienced, with reference. Ad. 1417 Park av. Louis Kaul.

MAN—Sit. by sober man; good vegetable gardener; can take care of horse and cows. Ad. E 142, Post-Dispatch.

MAN—An educated middle-aged man desires clerical position; speaks German; would work for promotion. Ad. E 10, Post-Dispatch.

MAN—Handy man wants light occupation of any kind; inside work preferred; wages reasonable. Ad. E 135, Post-Dispatch.

MAN—Young man would like a position helping a railroad surveyor. Ad. John Henry, Eads Station, St. Louis, Mo.

MAN—Wanted, position as janitor by young colored man. 2035 Park av.

MAN—A young man wants position as watchman in hotel; best city refs. Ad. E 40, Post-Dis.

MAN—Position with wholesale book or stationery house; two years' road experience; can give references. Ad. E 54, Post-Dispatch.

MAN—Work of any kind wanted by middle-aged man; stranger in city; must have work. Ad. E 12, Post-Dispatch.

MAN—A young married man wants work; is not afraid to work hard; needs it badly. Ad. E 13, Post-Dispatch.

MAN—Wanted, position by young man in retail shoe store. Ad. E 111, Post-Dispatch.

MAN—Sit. wanted by neat, sober, industrious young man, willing to begin reasonable where there is chance of advancement. Ad. F 188, Post-Dispatch.

MAN—Sit. wanted by young man as bartender; has experience. Ad. J. Olmstead, 1421 Farrar.

MAN—A young married man, age 25 years, wishes work in some wholesale house; can furnish references. Ad. E 48, Post-Dispatch.

MAN—Sit. wanted as delivery man or porter in wholesale house; best references. Ad. C 37, P.-D.

MAN—Sober, middle-aged white man to care for furnace and yard, no housework, for board and room. Ad. F 149, Post-Dispatch.

MAN—A young married man wants position with good house; best ref. Ad. E 50, Post-Dispatch.

MAN—Wanted, work in a wholesale house; shipping room or stock; married man; with experience and refs.; $10 week to start. Ad. F 65, Post-Dispatch.

PAINTER—Wanted, a good job by an allround painter; sober habits. 1621 Morgan st.

PAINTER—Sit. wanted by an experienced painter, paper hanger and carpenter. Ad. E 188, P.-D.

PAPER HANGER—Sit. wanted by expert paper hanger; will work cheap. 2469 Robin av.

PAPER HANGER—Sit. wanted by paper hanger, painter and kalsominer; will work cheap and will take part pay in room or board. F 112, P.-D.

PAPER HANGER—Sit. wanted by paper hanger and painter; have samples and rigging for every job; good work guaranteed; postal. Meeninghaus, 2317 Sidney st.

PATTERN MAKER—Sit. wanted by young man 27 years of age; 10 years' experience; sober, steady and reliable. Ad. D 64, Post-Dispatch.

PHYSICIAN—Wants sit. with drug house or drug store; best ref. Ad. E 81, Post-Dispatch.

SITUATIONS WANTED—MALE.

20 Words or Less, 5 Cents.

PHYSICIAN—And oculist of ability desires position of any kind in his line where talent and salesmanship is required. Ad. F 64, Post-Dis.

PORTER—Sit. by experienced colored porter, in barber shop or saloon; best references. Address Porter, 212 S. 16th st.

SALESMAN—Young man, with six years' experience as an allround salesman desires employment; A1 reference as to ability and character. Ad. E 71, Post-Dispatch.

STABLEMAN—A middle-aged man wants position as stableman or harness cleaner; best of references. Ad. F 148, Post-Dispatch.

STAIRBUILDER—Sit. wanted by stairbuilder, sober and reliable, as foreman of stair department in mill; references. W. Cucher, 1713 Henrietta st., East St. Louis.

STUDENT—Wants work of any kind, morning and evening, for board and room. Ad. E 88, P.-D.

TAILOR—Sit. wanted by first-class cutter and fitter of ladies' tailoring; with best of references; satisfaction guaranteed; from New York City. Ad. E 43, Post-Dispatch.

WINDOW TRIMMER—A1 window trimmer, card writer, furnishing goods and hat man wishes position. J. L., 1635 Washington av.

JANITOR—Sit. wanted by reliable middle-aged man; colored. 1320 N. 10th, in rear.

UPHOLSTERER—Sit. wanted by upholsterer and furniture repairer in private residence or work taken home; prices reasonable. 1708 S. 7th st.

WATCHMAN—Trustworthy man wants position as nightwatchman, or in a factory; ref. E 19, P.-D.

HELP WANTED—MALE.

ADDRESSER—Wanted, addressing to do at home. Ad. E 34, Post-Dispatch.

BARBER WANTED—A good man. 1100 Buchanan; take Bellefontaine car.

BARBER WANTED—Good barber, Saturday and Sunday. 2836 Manchester.

BARBER WANTED—Saturday and Sunday; $3.50 with board; with or without tools. 1706 S. Broadway.

BARBER WANTED—Good barber for Saturday and Sunday; $3.50 guaranteed. 1723 S. Broadway.

BARBER WANTED—Barber, Saturday and Sunday. 1247 Franklin av.

BARBER WANTED—A good barber; steady job; good wages. 719 Manchester av.

BARBER WANTED—A good young barber. Fred Jonas, New Baden, Ill.

BARBER WANTED—First-class, with tools; come ready to work. 829 Baugh av., East St. Louis.

BARBER WANTED—A first-class barber; at once; bring tools and license. 1302 Morgan.

BARBER WANTED—First-class workman; sober and attentive to business; married man preferred; steady job; $10 guaranteed; 4-chair shop; one barber at present employed makes as high as $17.25 per week. Ad. Tyd Nicholson, Richmond, Mo.

BARTENDER WANTED—Also to assist waiting on dining room table. 2022 N. Broadway.

BARTENDER WANTED—A good bartender; German preferred; must be well recommended. Ad. E 16, Post-Dispatch.

BREAD COOK WANTED—Good, sober. 818 Pine.

BLACKSMITH HELPER WANTED—E. F. Wohlschlaeger, Aston, Mo.

BOYS WANTED—Two boys, between 16 and 18 years of age to set type and feed job press; steady position to right parties; state experience. Ad. F 56, Post-Dispatch.

BOYS WANTED—To try Harris' $2 shoes; made for good wear. 406-411 N. 6th st.; the best appointed and roomiest shoe store in St. Louis.

BOY WANTED—Colored boy to work around house; with ref. 3433 Pine st.

BOY WANTED—For filling; varnish department. Koenig Furniture Co., 2620 N. 15th st.

BOY WANTED—Strong colored boy 16 to 18 to carry samples. Lindell Hotel baggage room, 3277. Call Saturday 8 to 9 a. m.

BOY WANTED—14 to 16 years old, quick at figures, for office work at Merchants' Exchange; state experience if any; salary $4. Address 16 own handwriting, D 120, Post-Dispatch.

BOY WANTED—For house and dining work; about 18 years old; good wages. 3988 Lindell bl.

BOY WANTED—Good strong colored boy as porter in drug store. 4267 Olive st.

BOY WANTED—Boy to put on belts in fitting room. Hamilton-Brown Shoe Co., 21st and Locust.

BOYS WANTED—4 boys, to act as ushers Sunday night. Call 3532 Olive st.

BOYS' $2.50 shoes go for 85c; must be sold by Saturday night; that's why this low price. 217 N. 9th st.

BOY WANTED—An errand boy. Call at 4000 Laclede av. Selber & Tursell Mfg. Co.

BRING small feet and get $3 shoes for 75c; any feet from sevens up; get $2 shoes for $1; union made at that. Look for 217 N. 9th st.

CABINET MAKER WANTED—With furniture factory experience. Call at Koenig Furniture Co., 2620 N. 15th st.

CARPENTERS WANTED—Five carpenters for depot work. Apply today, Wyatt & Donovan, 46 De Menil bldg.

CARPENTER WANTED—First-class, at once; one who is capable of making estimates on fire losses and all repair work; good permanent future position for the right party; salary monthly. Ad. E 72, Post-Dispatch.

CARPENTER, union men, to come Saturday and get $2.00 union made shoes for $1.50. Find 217 N. 9th st.

CARPENTER WANTED—Nonunion. 5749 Easton; call from 4 to 6 this evening.

CARPENTERS WANTED—50. Apply Armour & Co., National Stockyards, East St. Louis, Ill.

CHEMICAL CLEANER WANTED—Experienced. Morgens Bros., 1318 Pine st.

CLERK WANTED—A good allround grocery clerk, German preferred. Call 2048 John av.

COACHMAN WANTED—First-class white coachman; sober, industrious; bring references. Call 4000 N. Jefferson, between 8 and 9 this evening.

COLLECTOR WANTED—621 Granite bldg.

COREMAKERS WANTED—Coremakers for column cores at once. Etna Iron Works, Papin and 21st.

COOK WANTED—A second cook. 109 N. 11th st.

CORSET DESIGNER AND SUPERINTENDENT WANTED—A good corset designer, capable of taking charge of a factory would find a good position by applying to the "Dominion Corset Co.," Quebec, Canada. State age, experience and factories where lately employed.

CORK SOLE SHOES—No need of rubbers; feet warm and dry; worth $5; go for $1.50 Saturday. 217 N. 9th st.

DESIGNER, ETC., WANTED—A lithographic commercial designer and engraver; one who is capable of working on the general run of commercial work and able to do some vignette work. Ad. Combe Printing Co., St. Joseph, Mo.

DISHWASHER WANTED—For night work. Call 2310 Olive st.

DISHWASHER WANTED—Experienced male dishwasher. St. Elmo Restaurant, 3210 Olive.

DON'T miss this Saturday; every money saver; men's $3 shoes, $1; men's $4 shoes, $1.50; your chance; don't lose it. Find 217 N. 9th st.

FOREMAN WANTED—To take charge of paper bot department in manufacturing plant; steady employment; state wages and give references. Ad. M 8, Post-Dispatch.

FRY COOK WANTED—At the Breitling Restaurant, 411 N. Broadway, upstairs.

HOUSEMAN WANTED—Experienced. 5281 Washington av.; refs.

HOUSEBOY WANTED—Neat, honest, reliable houseboy; colored; references. Call after 7 p. m. 3654 Delmar bl.

HOUSEMAN WANTED With references. 4017 Berlin.

HUSTLERS WANTED—Everywhere to tack signs, distribute circulars, samples, etc.; no canvassing; good pay. Sun Advertising Bureau, Chicago.

JUNIOR DRUG CLERK WANTED—Or boy with some experience; at once. 2201 Franklin av.

LABORERS WANTED—17½c per hour. Apply Armour & Co., National Stockyards, East St. Louis, Ill.

LABORERS WANTED—20, on concrete work; new Frisco depot, 11th and Cerre. Sarsinks.

LABORERS WANTED—For steam shovel and track work at Windsor Springs, Mo., on Frisco R. R., 12 miles west of St. Louis. Fruin-Bambrick Construction Co.

LABORERS WANTED—Apply 2800 De Kalb st.

LABORERS WANTED—100 laborers; Virginia and Neosho.

LAST CHANCE for these Regent Shoes; their price $3.50; our price $1.50; do not delay; come or send for a pair. 217 N. 9th st.

MACHINIST WANTED—Young man with some experience in machine shop. 2226 Washington.

MAN WANTED—Familiar with office trade, to represent Chicago manufacturer in St. Louis and surrounding territory; no objection to man already handling office specialty or typewriter supplies. Inquire of W. L. Collier, Laclede Hotel, city.

MAN WANTED—Young man, experienced bookkeeper; bring ref. Forest Rank Steel Furnace Co., 2301 Lucas av.

HELP WANTED—MALE.

MAN WANTED—Young man with experience for shoe and clothing store. 2221 N. Broadway.

MAN WANTED—Exp. house and dining room man who understands hot water furnace; references required. 3755 Lindell av.

MAN WANTED—A young man, at Westerbeide's, 210 Olive st., 2d floor.

MAN WANTED—Experienced man for porter in saloon. 726 Chouteau av.

MAN WANTED—Good man with a little money to manage saloon. McKenna, 13 Pine st.

MAN WANTED—Young man who has had experience in grocery and with horses. Heinselmann, Kirkwood, Mo.

MAN WANTED—A colored man to assist with housework, who is handy and neat. 3532 Olive.

MAN WANTED—A young man. Felix Hotel, 1128 Pine st.

MAN AND BOY WANTED—Good paint man for paint store; also boy; state wages, etc. Ad. E 85, Post-Dispatch.

MEN AND TEAMS WANTED—20 men and 10 teams; 6th and Cerre; month's work. L. Kennah.

MEN AND TEAMS WANTED—25 teams and 50 men at Talmage and Manchester avs., 2 months' work. Ed Keary.

MEN WANTED—25, at 6th and O'Fallon sts., in the morning. Jas. J. Ryan.

MEN WANTED—15 men, on Delmar and Lake, north side of Delmar. Wm. Ogle.

MEN WANTED—To get their measures taken for $12.50 suits and $3 pants. Klein, 1617 Market.

MEN AND TEAMS WANTED—2230 S. Jefferson av. D. Crise.

MEN'S $2 shoes, $1; $3.50 shoes, $1.35; $4 shoes, $1.50; must be sold Saturday. 217 N. 9th st.

PAINTERS WANTED—First-class. Apply 2723 Arsenal st.

PRESSFEEDER WANTED—Experienced job pressfeeder. W. F. Burke Printing Co., 514 Olive st.

PRESS FEEDER WANTED—Cylinder press feeder. 312 Vine st.

PORTER WANTED—Colored, used to hotel work; bring refs. 2004 N. 6th st.

OUT THEY GO Friday and Saturday; every pair must be sold; $4 shoes, patent, enamel, box calf, go for $1.50. 217 N. 9th st.

MEN WANTED—To try Harris' custom toe handmade $4 shoes 407 N. 6th st.

MEN WANTED—A few smart young men to learn shoemaking; also a few girls in stitching room; pay while learning. Hamilton-Brown Shoe Co., Jefferson and Randolph; union factory.

MEN WANTED—1000 young men to sit for When $2 photos; reduced from $4. 1631 Franklin av.

METAL PATTERN FILERS WANTED—At Leighton & Howard plant of American Steel Foundries, East St. Louis, Ill.

MOLDERS WANTED—300 stove plate, bench and squeezer molders; immediately; highest prices paid and steady work guaranteed. Apply Room 407 Superior bldg., Cleveland, O.

OFFICE BOY WANTED—Bright, energetic boy 14 to 16 years old with some experience. Apply in own handwriting, giving age, experience and wages wanted. Ad. E 36, Post-Dispatch.

PACKERS WANTED—3 experienced packers; good wages; city references required. Ad. E 44, P.-D.

PORTER WANTED—Porter for barber shop, 3 S. Compton av.

PORTER WANTED—At the Breitling Restaurant, 411 N. Broadway, upstairs.

PRESSER WANTED—For ladies' work. Morgens Bros., 1318 Pine st.

PRIVATE diseases a specialty at Franklin Avenue Free Dispensary, 1214 Franklin av.

PULLOVER WANTED—On men's work. Hamilton-Brown Shoe Co., 21st and Locust.

QUARRYMEN WANTED—At Florissant and Angelica. Bambrick-Bates Const. Co.

QUARRYMEN WANTED—At St. Louis and Union. Bambrick-Bates Const. Co.

RIPPER WANTED—Experienced ripper on furniture work. 2620 N. 15th st.

SHANK INKER WANTED—Wertheimer-Swarts Shoe Co., 20th and Chestnut.

SHOEMAKER WANTED—Operator on Consolidated lasting machine. L. B. Joslin Shoe Co., Collins and Biddle.

SHOEMAKER WANTED—Heeler and McKay operator. Goodfellow Shoe Co.

STABLEMAN WANTED—Century Laundry Co., 4064 Easton av.

STENOGRAPHER WANTED—And for general office work; quick, accurate young man; good future for right party. Ad. D 150, P.-D.

TACK PULLERS WANTED—First class, on men's Goodyear welts. Brown Shoe Co., 18th and Wash.

TEAMS WANTED—10 teams for wheeler work at Talmage and Manchester avs.; 2 months' work. Ed Keary.

WANTED—1000 men and women with bad colds or in grippe to use Hamburg Cold Tablets; cure in one night; for sale by all druggists; price 25c, or sent postpaid on receipt of price. Hamburg Medicine Co., 1434 Cass, St. Louis, Mo.

WANTED—Men to learn barber trade. Quick and practical training by free work, licensed teachers, demonstrations, etc. Most complete institution of the kind in the world. Now in our new building, steam heat, elevator, special graduating department, 60 revolving chairs, tools, diplomas, positions and board given graduates. Catalogue free. Moler Barber College, 1110 Pine.

WRITERS WANTED—To copy letters at home; $15 per 1000; no names to supply; inclose stamp for position blank. Fred T. Price, 710 W. Willard st., Kalamazoo, Mich.

WRITE for newspaper in spare time; good pay. Send for particulars. Press Syndicate, Lockport, N. Y.

YOUNG MAN WANTED—As apprentice cutter on shirtwaists; fine pay while learning; steady position guaranteed. Gilian Bros., 717 Lucas.

ALL diseases skillfully treated; medicine furnished; rectal, rupture and private diseases specialty. Market St. Dispensary, 14th and Market sts.

ARE YOU LOOKING FOR A GOOD BUSINESS FUTURE?

We want young men of good family and clean characters to learn the wholesale merchandise business. Apply, stating your age, references and what experience you have had, if any; also whether you reside with your parents. Ad. E 75, Post-Dispatch.

DISEASES OF THE EYE

Treated by Dr. Moritz, 612 Franklin av.; $1 per week; consultation free.

SALESMEN WANTED.

14 Words or Less, 20 Cents.

SALESMAN WANTED—An up-to-date salesman, to sell contract goods; salary to right man. 4301A Easton av.

SALESMAN WANTED—Young man, 23 years old or over; neat appearance; splendid opportunity for advancement. Geo. L. Scherman & Co., 423 Mermod & Jaccard bldg.

SALESMEN WANTED—Financially strong dividend paying corporation desires the services, permanently, of several gentlemen of ability; to the right parties a first-class contract will be made; men showing ability will have preference for advancement as managers for territory to be opened in near future in towns in Missouri and southern Illinois; none but gentlemen of ability need apply. Ad. room 408 Fullerton bldg.

SALESMEN WANTED—For Encyclopedia Britannica, Warner Library, Anglo-American Encyclopedia and Dictionary. Depew Library of Oratory. F. D. Mayer, Mermod-Jaccard bldg.

AGENTS WANTED.

14 Words or Less, 20 Cents.

AGENTS—Exp. men to sell new ticket; just out; agents make $10 daily. Genelli, 506 Olive st.

AGENTS WANTED—Ten experienced picture agents; new tickets; new price; make money. Murrillo, 1314 Olive st.

IF YOU wish an agency in E. J. Arnold Turf Investment Co., ad. for particulars, G. L. Taylor, General Agent, 406 Fullerton bldg., St. Louis.

PARTNERS WANTED.

14 Words or Less, 20c.

PARTNER WANTED—A fine chance for restaurant man as partner or rent. Inquire at 1115 Clark av.

PARTNER WANTED—In an established meat market; $500 cash required; $125 a month guaranteed. Ad. E 37, Post-Dispatch.

PARTNER WANTED—Male or female; I have a big winner for person with some capital and ambition. Ad. E 101, Post-Dispatch.

PARTNER WANTED—In a good paying downtown saloon to invest $800; good location. For full particulars call 2301 Chouteau av.

CANVASSERS AND SOLICITORS.

14 Words or Less, 20 Cents.

CANVASSERS WANTED—Good canvassers for graphophone cuts; quick business. Knight's, 1213 Olive st.

CANVASSER WANTED—Experienced tea and coffee canvasser; good salary to right party. Ad. F 190, Post-Dispatch.

COLLECTOR WANTED—Collector and solicitor; salary and commission; steady employment. Ad. F 97, Post-Dispatch.

SOLICITORS WANTED—Men and ladies; good pay. Call 1401 O'Fallon.

CANVASSERS AND SOLICITORS.

14 Words or Less, 20 Cents.

SOLICITORS WANTED—Luminous gold glass door plates; new; money maker; commission one-third. Call between 11 and 2 only. 220 S. Main st.

SITUATIONS WANTED—FEMALE.

20 Words or Less, 5c.

CHAMBERMAID—Sit. by steady, industrious woman, 27; hotel preferred. Ad. 1812 Cass av.; will reply at once.

COOK—Sit. wanted by first-class cook; no objections to suburbs; good ref. 1711 Franklin av.; side door.

COOK AND HOUSEGIRL—Sits. wanted by mother and daughter in one family; mother good cook, daughter nice housegirl. Call or address 2014 Biddle st.

COOK, ETC.—Sit. wanted by cook and housegirl; good refs. 2946 Scott av.

DRESSMAKING—Wants children's dressmaking and shirtwaists; thoroughly experienced. 3402 Cook av.

DRESSMAKER—Experienced, who cuts and fits, wants few more engagements; satisfaction guaranteed; $1.50 per day. Ad. E 112, Post-Dis.

GIRL—Sit. wanted by nice colored girl as nurse. Call or ad. 2822 Adams st.

HOUSEKEEPER—Sit. wanted by strong young girl as housekeeper; good reference. 808 N. 10th st.

HOUSEKEEPER—Sit. wanted by a middle-aged lady as housekeeper in small hotel or widower's home. Ad. E 96, Post-Dispatch.

HOUSEKEEPER—Young woman wants position as housekeeper in rooming house; will do general housework; no laundry work. Call or ad. A. C., 2009 Eugenia st.

HOUSEKEEPER—Position wanted by refined widow, unincumbered, as managing housekeeper, companion or governess; good planist; pleasant home preferred to large salary. D 182, P.-D.

HOUSEKEEPER—Sit. wanted as housekeeper by widow lady with one child 7 years of age. Ad. B., care 3916 Bay st., city.

HOUSEKEEPER—Situation wanted as housekeeper in rooming house or widower's home as working housekeeper by widow; experienced and reliable. Mrs. Bahler, 15 N. 15th st., E. St. Louis.

HOUSEGIRL—Sit. wanted by colored housegirl. Ad. Jessie Stottler, 2224 Franklin av., rear.

HOUSEGIRL—A position wanted by a competent woman to do general housework. Ad. E 23, P.-D.

LADY—Burning, carving in wood and paintings, all kinds of fancy work; sit. wanted in store by artistic young lady. Ad. X. Y. Z., 4206 Easton.

LADY—Sit. wanted by young lady with experience as bookkeeper or assistant. Anna Hornburg, 3414 Blair.

LAUNDRESS—First-class, wants Wednesdays and Thursdays, steady every week. 1241 Gay st.

LAUNDRESS—By colored woman, housecleaning or washing and ironing work by the day. 2025½ Biddle st., rear; send postal.

LAUNDRESS—Wanted, small washing to take home; cistern water; nice place to dry; ref. Mary Owens, 4336 St. Ferdinand.

NURSE—Will care for invalid elderly people, do light house or pantry work; small wages; unincumbered widow; references. Ad. E 141, P.-D.

NURSE—Sit. as nurse or housemaid; in good family. 1711 N. 18th st.

NURSEGIRL—Sit. wanted by neat colored girl as nursegirl. 4042 Finney av.

ASK THEM ANY QUESTION

The people of St. Louis and the great Southwest will answer any question you may ask them THROUGH P.-D. WANTS

JUST LIFT THE NEAREST DRUGGIST'S LATCH, HE'LL PHONE YOUR AD TO THE POST-DISPATCH.

SEAMSTRESS—Sit. wanted in families; $4 per week and board; can give ref. Ad. by letter, Miss Tyler, 1404 Washington av.

STENOGRAPHER—Lady with 5 years' office experience desires permanent position; neat, accurate, conscientious and prompt in all her work. Ad. E 47, Post-Dispatch.

STENOGRAPHER—Young lady stenographer; 4 years' experience; must have work; highest reference from last employer; telephone Bell Gray, 1261.

STENOGRAPHER—Thoroughly competent and experienced stenographer, with very best of recommendations, wishes position as private secretary. Ad. D 87, Post-Dispatch.

STENOGRAPHER—Experienced lady stenographer desires position; salary sufficient for self support. Ad. E 64, Post-Dispatch.

WAITRESS—Sit. wanted by experienced waitress, dinner or night work preferred. 911 S. 8th st.

WOMAN—Sit. wanted by good colored woman to do general housework in small private family. Call 917 N. Cardinal.

WOMAN—Sit. wanted by reliable colored woman as cook in private family; good ref. Apply 2132 Walnut st.

WOMAN—Sit. wanted to do office work, downtown work or as laundress; call or write; can give good ref. 1931 Market st.

WOMAN—Wants to run boarding house or camp. Ad. or call at 6200 Etzel av.

HELP WANTED—FEMALE.

14 Words or Less, 10c.
Business Announcements, 10 Cents a Line.

BOOKKEEPER WANTED—Assistant bookkeeper for wholesale business; must be thoroughly experienced, accurate and good penman. Address, stating age and references. E 103, Post-Dis.

CHOCOLATE DIPPERS WANTED—2018 Market.

COOK WANTED—2903 Olive st.

COOK WANTED—German; no washing; small family; bring references. 4258 Westminster pl.

COOK WANTED—Good girl for cooking; small family; good wages. 5727 Delmar bl.

COOK WANTED—Also girl for house and dining room; good refs. required; good wages. 3154 Magnolia, opposite Compton.

COOK WANTED—A good cook for merchants' lunch. Ad. E 30, Post-Dispatch.

COOK WANTED—First-class white cook for small family, to live out of city; good references required. Call at 524 N. Newstead av.

WOMAN WANTED—Woman to work in pantry and take cash; French preferred; restaurant. 1730 Olive.

COOK WANTED—Girl to cook and assist in housework; no outside work. 3338 Russell av.

COOK WANTED—White or colored cook or housegirl; private family; at once. 4612 Morgan.

COOK WANTED—Immediately, first-class colored cook; good wages. 4161 Olive st.

COOK WANTED—A first-class cook for family of 4. 1806 S. Compton av.

DISHWASHER WANTED—A girl dishwasher. 206 N. 14th st.

DISHWASHER WANTED—Woman; at Hotel Bement, 1407 N. Broadway.

DISHWASHER WANTED—Woman. Southwest corner 9th and Morgan.

DISHWASHERS WANTED—Two women to wash dishes. 517 Chestnut st.

DRESSMAKER WANTED—Assistant for dressmaker, at once. 1426A N. Grand.

GIRL WANTED—16 years old at McLean Printing Co., 111 N. 8th st.

HELP WANTED—FEMALE.

14 Words or Less, 10c.
Business Announcements, 10 Cents a Line.

FREE medical and legal services for white working women. Apply daily, 9 to 4, 216 Ozark bldg., 10th and Pine.

GIRLS WANTED—20 bright young girls to operate sewing machines on overalls and shirts; steady employment; good wages; will pay $3 per week for new beginners. The Premium Mfg. Co., 1006-1010 St. Charles st.

GIRLS WANTED—Experienced wire frame makers and girls to learn. Southwestern Straw Works, 419 Wash st.

GIRLS WANTED—Experienced girls on infants' lawn caps; also learners. 4004 Lucky.

GIRL WANTED—German girl for general work in family of four. 1726 Mississippi av., 2d floor.

GIRLS WANTED—For finishing pants. Mayfield Woolen Mills Clothing Co., 1125 Washington.

GIRLS WANTED—Straw hat sewers and girls to learn. Southwestern Straw Works Co., 1000 N. Broadway.

GIRL WANTED—A German girl, 15 to 18 years old; good wages and good home. 3006 Thomas.

GIRL WANTED—Experienced pantry girl. The Breitling Restaurant, 411 N. Broadway; upstairs.

GIRL WANTED—Good girl to take care of 4-year-old boy. 410 Morgan st.

GIRLS WANTED—Experienced basters and learning girls on vests. 2606 De Kalb st.

GIRL WANTED—For cooking and light housework. 3505 Longfellow bl., near Grand.

GIRLS WANTED—For our packing department; experienced. Call at Edw. Weston Tea and Spice Co., 10th and Clark av.

GIRL WANTED—A good dining room and housegirl; at once. 3980 Morgan st.

GIRLS WANTED—Girls under 14 years to pick nuts. Apply 518 N. 2d st.

GIRLS WANTED—20 girls to assort nuts. Apply 818 N. 6th st. G. Denton.

GIRLS WANTED—Fifty girls for light factory work; comfortable rooms; good pay; steady work. R. E. Funsten Dried Fruit and Nut Co., corner Olive and Commercial st., near river.

GIRLS WANTED—To trim hats. Southwestern Straw Works Co., 1000 N. Broadway.

GIRL WANTED—Girl who would prefer good home to large wages; in restaurant. 308 S. B'way.

GIRLS WANTED—For two-needle and single stitchers; $10 to $15 can be made; steady work. Ferguson-McKinney Drawer Factory, 14th and Soulard sts.

GIRLS WANTED—At Westerbeide's, 210 Olive st., 2d floor.

GIRLS WANTED—A couple of neat, experienced dining room girls. 2338 Olive st.

GIRL WANTED—A small girl to take care of child. 3745A Laclede.

GIRLS WANTED—Lace shoes in packing room. Goodbar Shoe Co., Laclede and Vandeventer.

GIRLS WANTED—Good, experienced girls for packing room. Peters Shoe Co., Factory No. 8, 11th and Monroe.

HOME WORK—$20 per 1000 to copy short letters at home; 20c per hour; money advanced weekly; two stamps with application. P. M. & Co., box 3886, Kalamazoo, Mich.

HOUSEGIRL WANTED—Girl for general housework; no outside work; on farm; good home; good wages. Call 2904 Franklin av.

HOUSEGIRL WANTED—A German girl for housework. 3024 Glasgow pl.

HOUSEGIRL WANTED—Good girl for general housework; no cooking. Call at once, 1405 Missouri av.

HOUSEGIRL WANTED—Experienced girl for general housework; private family; good home. 4311 Laclede av.

HOUSEGIRL WANTED—Girl for housework in small family of grown people; flat. 5190 Kensington.

HOUSEGIRL WANTED—For general housework. Apply at 5079 Vernon av.

HOUSEGIRL WANTED—A good neat girl for general housework; small family; no washing; good wages. 5171 Morgan.

HOUSEGIRL WANTED—Girl for general housework. 3114 Lawton av.

HOUSEGIRL WANTED—Girl to do general housework in family of two; good wages. Apply to Dr. Dinsbeer, 314 Pine.

HOUSEGIRL WANTED—Girl or woman for light housework; small family. 26 N. Spring av.

HOUSEKEEPER WANTED—Middle-aged German woman as housekeeper in doctor's office. 1314A Franklin av.

HOUSEGIRL WANTED—Girl, about 15 years old, help do housework; sleep home. 2821 Olive st.

HOUSEGIRL WANTED—A neat, clean, experienced colored girl for general housework. 2732 Olive st.

HOUSEGIRL WANTED—Girl for general housework. Call at once, 2217A Biddle st.

HOUSEGIRL WANTED—Girl to cook, wash and iron in small family. Apply 4600 Berlin av.

LADY WANTED—An old lady or young girl for light housekeeping. 320 S. Broadway.

LADIES WANTED—On piecework; can average $3 to $10 weekly; take home. 719 N. Leffingwell.

LAUNDRESS WANTED—A white laundress, 2005 Olive st.

LAUNDRESS WANTED—Must have experience; references. 4235 Lindell av.

LAUNDRESS WANTED—A first-class laundress; Mondays; references. 5345 Von Versen av.

LAUNDRESS WANTED—First-class laundress Monday and half of Tuesday, every week. 5374 Chamberlain av.

NURSEGIRL WANTED—1004 N. 13th st.

NURSEGIRL WANTED—4349 West Belle pl.

OPERATORS WANTED—On ladies' muslin underwear. Sterling Mfg. Co., 1421 Olive.

OPERATORS WANTED—Exp. power machine operators to make ladies' white lawn shirtwaists; steady work and best prices. Apply to A. Neuville, 4th floor, 1006 Locust st.

PANTRY GIRL WANTED—At Normandie Hotel, 35th and Franklin.

PRESSERS WANTED—On ladies' muslin underwear. Sterling Mfg. Co., 1421 Olive.

SCRUBWOMAN WANTED—Middle-aged woman. Moser Hotel. Pine st., between 8th and 9th.

SCRUBWOMAN WANTED—The Breitling Restaurant, 411 N. Broadway; upstairs.

SCRUBGIRL WANTED—Moser Hotel, between 8th and 9th, on Pine.

TYPEWRITERS WANTED—Have a letter of 900 words to write; must go in Elite type; state price per 100 letters. Ad. E 153, Post-Dispatch.

WANTED—Experienced hands on underwear and shirtwaists; also small girls to sew on buttons; good wages and steady work. L. Freedman & Co., 411 N. 11th.

WAITRESS WANTED—Linen girl and waitress. The Breitling Restaurant, 411 N. Broadway; upstairs.

WOMAN AND GIRL WANTED—To work in restaurant. 324 S. 2d st.

WOMAN WANTED—A competent white woman to cook; ref. 3907 Pine st

ROOMS FOR RENT.
14 Words or Less, 10c.

BROADWAY, 107 N.—Rooms, 50c; 75c, $1 per day; weekly rates correspond.

BROADWAY, 629 S.—All newly furnished rooms; gentlemen; $1.25, $1.50; 2 connecting house-keeping, $3.

CHOUTEAU AV., 1012—Rooms for light house-keeping for $1.25 up; unfurnished, 75c up; cor. meeting rooms.

COMPTON AV., 17A S.—Furnished room, $2 week.

COMPTON AV., 212 N.—Nicely furnished 2d story front and other rooms; hot water, furnace heat.

EASTON AV., 3036—Large room, newly furnished, for 2 gentlemen; $1.50 each; all conveniences.

EASTON AV., 3019—Two connecting rooms; front and back parlor; fur. for light housekeeping.

EASTON AV., 3616—One furnished room for light housekeeping; also two unfurnished rooms.

FINNEY AV., 3750—Nicely furnished room for light housekeeping; hot bath; gas.

FINNEY AV., 4110—Well furnished 2d floor front and connecting room; light housekeeping; reas.

FINNEY AV., 4110—Well furnished 2d floor front and connecting room; board if desired.

FRANKLIN AV., 3428—Nicely furnished rooms by the day, week or month; also housekeeping rooms.

FOREST PARK BL., 4006—Nicely furnished room for 1 or 2 gentlemen; hot bath, gas, furnace; no other roomers.

GAMBLE ST., 2741A—Pleasant furnished or unfurnished south room; reasonable; heat, gas.

HICKORY ST., 610—Furnished front rooms, for housekeeping or men; 2d floor.

JEFFERSON AV., 1231 S.—Two unfurnished rooms on 2d floor, complete for housekeeping; $10 month; bath.

LACLEDE AV., 3419—Furnished room, hot and cold water, furnace heat; housekeeping or gents.

LACLEDE AV., 4320A—Beautiful flat; 6 light rooms; furnace; elegant neighborhood; $30 only. Inquire 4328.

LACLEDE AV., 3927—Pleasant room for light housekeeping, handsomely furnished; back parlor.

LAWTON AV., 3134—Front, large, nicely furnished housekeeping rooms, $2.50; others, $1.50; all conveniences.

LAWTON AV., 3501—Furnished 1st-floor front large housekeeping room, $3; others $2.

LEFFINGWELL AV., 209A S.—Furnished front rooms; also water bath and everything furnished; $1 and up.

LEFFINGWELL AV., 1425 N.—Corner Cass—Nicely furnished room; housekeeping; water and bath; strictly respectable.

LEFFINGWELL AV., 1314 N.—Nicely furnished room; $1 week; private family; bath.

LOCUST ST., 2804—Furnished rooms; single or en suite; gas, bath, heat; two for housekeeping.

LOCUST ST., 2816—Nicely furnished rooms; everything first-class; terms reasonable.

LOCUST ST., 2612—Nicely furnished rooms, with furnace heat, hot and cold bath; modern convs.

LOCUST ST., 2634—Nicely furnished room for light housekeeping; hot and cold water in room.

LUCAS AV., 2921—2 or 3 nicely furnished rooms, complete for housekeeping; gas, hot bath, southern exposure; reasonable.

LUCAS AV., 418—The Sun; nice warm rooms, 20c-25c daily; weekly, $1.20-$1.50.

LUCAS AV., 3230—Nicely furnished front room; 2d floor; hot bath, gas, heat; reasonable.

MISSISSIPPI AV., 1722—Nicely fur. rooms, complete for housekeeping, $6 to $10 month; or $2 week; vicinity Lafayette Park.

MORGAN ST., 2842—Nicely furnished front room, also single room.

MORGAN ST., 1621—Neatly furnished 3d-floor front; also single room, second floor, $1.50.

MORRISON AV., 1219—Large, connecting rooms, furnished complete for housekeeping; fine residence street.

NEWSTEAD AND ST. LOUIS AVS.—Furnished or unfurnished rooms. Apply drug store.

OREGON AV., 2130A—Cosy back parlor for two gentlemen; hot bath, gas; private family; refs.

OLIVE ST., 2827—Furnished rooms, 2d floor; reasonable terms.

OLIVE ST., 3004—Nicely furnished front room; light housekeeping; $2 weekly; hot bath, etc.

OLIVE ST., 2102—Nicely furnished, clean, furnace heated rooms; single room; hot bath, gas; reas.

OLIVE ST., 2736—Newly furnished front room; $3.50; also hall room, $1.25; hot bath.

OLIVE ST., 3011—Nicely furnished front room for light housekeeping; reasonable.

OLIVE AND TWENTY-EIGHTH STS.—Second-story front room for 1 or 2 gentlemen; refs.; inquire drug store.

OLIVE ST., 4064—Furnished rooms; one small, one large; with sleeve; hot bath, gas.

OREGON AV., 1318—Cosy back parlor for two gentlemen; hot bath, gas; private family; refs.

PAPIN ST., 1416—2 rooms, 1st floor, $7; 2d floor, $6; for light housekeeping.

PAPIN ST., 1434—Neatly furnished front and connecting rooms for light housekeeping.

PAPIN ST., 1480—Neatly furnished front and connecting rooms for light housekeeping from $2 up.

PINE ST., 3405—Nicely furnished 2d-story front; also others; modern conveniences.

PINE ST., 3335—Well furnished room; furnace heat; all conveniences; private family; references required.

PINE ST., 1009—Elegant furnished front parlor; gas, heat; hall room; also housekeeping rooms; respectable.

PINE ST., 2042—Back parlor, new and elegantly furnished; also front room; bath, etc.

PINE ST., 3410—Newly furnished rooms, single or en suite; rooms large and light; gas, bath, furnace.

ROOM—Neatly furnished front room with heat and bath; Academy, near Suburban tracks. Ad. D 81, Post-Dispatch.

ROOMS—4 large rooms, 3d floor; heat included; will rent to couple or couple with one child. Apply at drug store, 702 Chouteau.

SHERIDAN AV., 3112—2 nicely furnished front rooms for housekeeping; no children; with owner.

SOULARD ST., 1016—Nicely furnished front room for one or two gentlemen or light housekeeping.

STODDARD ST., 2816—Nicely furnished 3 connecting rooms; gas, bath.

STODDARD ST., 2701—First floor parlor; southern exposure; corner house; gentlemen only; reas.

ST. ANGE AV., 1121A—Furnished room for light housekeeping or gentlemen; second floor.

SIXTEENTH ST., 821 N.—Front room, 3d floor, for housekeeping; cook stove, water and closet, on same floor.

TENTH ST., 4122 N.—Furnished room for housekeeping, for ladies or gentlemen; $1.

TWELFTH ST., 1061 S.—Nicely fur. front room for gentlemen; fire and washing included; $1.50.

TWELFTH ST., 1051 S.—Nicely fur. front rooms for gentlemen or housekeeping; all conveniences.

TEXAS AV., 1627—Large furnished room for light housekeeping; bath and gas.

THERESA AV., 916 N. (Between Franklin and Bell avs.)—Furnished rooms; bath; all conv.

TWELFTH ST., 2300 S.—2 connecting rooms for light housekeeping, steam heat; running water.

VANDEVENTER AV., 521A N.—Furnished rooms, lodging or housekeeping heat included; private family.

WASH ST., 1711—Large room, furnished for housekeeping; cook stove, laundry; hall room, $1.50.

WASH ST., 512—3 nice unfurnished rooms; 1st and 2d floors. N. G.

WASH ST., 1611—Comfortably furnished front room; complete for housekeeping; so. ex.

WASH ST., 1809—3d story front room; also hall room for gentlemen.

WASHINGTON AV., 1508—Large front room; also room, so. ex., for housekeeping; $2.50.

WASHINGTON AV., 2706—Neatly furnished room; complete for housekeeping; modern conveniences; $2 weekly.

WASHINGTON AV., 2924—Beautifully furnished front and other rooms; extra good; furnace, hot bath.

WASHINGTON AV., 2708 — Neatly furnished rooms, first, second and third floors, $1.50 up.

WASHINGTON AV., 150—Nicely furnished rooms, with fire; $1.50 to $3 week.

WEST END PL., 518—Two large connecting rooms, first floor, unfurnished; rent reasonable.

WYOMING ST., 1035—Small furnished front room, suitable for one gent.

ROOMS WITH BOARD.
14 Words or Less, 10c

BELL AV., 3129—Large 2d floor front room; southern exposure; first-class board; home like place; terms reasonable.

CASTLEMAN AV., 4208A—Furnished room, good board, hot bath, etc.; $4.50 per week; ladies or couple.

CLARK AV., 2731—Nicely furnished room, with board; private family.

COOK AV., 3947—Large fur. room, 2d floor; no sickness; furnace heat, etc.; with board; for 2 or 3 persons; reasonable.

ROOMS WITH BOARD.
14 Words or Less, 10c

COOK AV., 3975—Nicely furnished front room, with board; hot water heat; suitable for couple or gentlemen; first-class service.

COOK AV., 3402—Furnace heated front room, with board, $3 week; parlor; piano.

COOK AV., 4611—Large rooms, with board, $5 week; two refined young men; private family.

DELMAR BL., 3854—Entirely new furnished rooms; excellent table; best service; modern; only first-class people wanted.

DELAWARE AV., 3817—Large furnished or unfurnished 2d-floor front rooms, with or without board; reasonable.

DELMAR BL., 3837—Nice second story front rooms; southern exposure; with board; to select parties; reference.

DELMAR BL., 3898—Large, cosy room; steam heat, board, etc.; phone, Lindell 1478 M.

DICKSON ST., 2905—Well fur. front room, with board; modern conv.; $8 week for two.

DOLMAN ST., 1012—Furnished rooms; with or without board.

FINNEY AV., 3040—Newly furnished rooms, with board; terms reasonable.

FINNEY AV., 4111—2d story front, suitable for couple or 3 or 4 gentlemen; board.

FINNEY AV., 3747—Nicely furnished front room, 2 gentlemen; board if desired; all convs.; private family.

JEFFERSON AV., 1549 S.—Second story front single room, with board; furnace heat; all conv.

LACLEDE AV., 3729—Well furnished front room; board if desired; hot bath; priv. family.

LUCAS AV., 2067—Newly furnished front room and back; A1 board.

LOCUST ST., 2630—Well furnished warm room; first-class board.

LOCUST ST., 1631—Second-story front and side rooms with or without board; good board.

LOCUST ST., 2930—Large, warm room; excellent board and service; reasonable; Kinloch C 788.

M'PHERSON AV., 4245—Connecting rooms; 2d floor; with first-class board; priv. fam.; refs.

MORGAN ST., 3427—Comfortable room; also single; splendid meals; fine location; reas.; refs.

MORGAN ST., 2935—Newly furnished front rooms, southern exposure; hot bath; with or without board.

MORGAN ST., 3422—Nicely furnished front room, with board.

MORGAN ST., 4015—2d story front south room; excellent board; furnace; house well heated.

MORGAN ST., 4223—Second-story front room; board; private family; special rates for 2 gents.

MORGAN ST., 3500—Elegant furnished rooms, with board; all conveniences; strictly first class.

OLIVE ST., 3045—On line to World's Fair; third floor; gentlemen only; 1st-class table and service.

OLIVE ST., 4053—Nicely furnished rooms, with board; all conveniences.

OLIVE ST., 4618—Desirable rooms, superior board; good location; reas.; refs.

PAGE BL., 3048—Beautiful 2d story front room; good board; all conv.; very reasonable.

PINE ST., 3230—Second-floor front; large pleasant room; newly carpeted and decorated; board.

SARAH ST., 718 N.—Furnished room for 2, with or without board; Jewish family.

WASHINGTON AV., 3119—Nicely furnished room, with board.

WASHINGTON AV., 3107—Rooms, with board.

WASHINGTON AV., 2912—The Hartford; double or small furnished rooms; with best board; 1st-class accommodations.

WEST BELLE PL., 4541—Elegantly furnished 2d-story front room; so. ex.; excellent table.

WEST BELLE PL., 3950—Elegant second story front and side rooms; good table; modern; pleasant; reasonable.

HOUSES, ROOMS, ETC., WANTED.
14 Words or Less, 20 Cents.

FLAT WANTED—Flat or small house convenient for $ adults; state rent. Ad. E 99, P.-D.

ROOMS WANTED—2 or 3 furnished rooms for light housekeeping; respectable neighborhood; private family; refs. exchanged; convenient to 4th st. cars; state price. Ad. E 27, Post-Dis.

ROOMS AND BOARD WANTED.
14 Words or Less, 20c.

ROOM AND BOARD WANTED—By 2 young ladies; $24 mo. for the 2. Ad. D 76, Post-Dis.

ROOM AND BOARD WANTED—By young lady employed; West End; terms. Ad. E 15, P.-D.

FURNISHED FLATS FOR RENT.
14 Words or Less, 10c.

CARR ST., 2225—Four nicely furnished rooms and bath; no children; $20.

HICKORY ST., 3428—3 rooms, furnished complete for housekeeping only; $12 per month to good tenant.

LACLEDE AV., 3687—3 nicely furnished rooms and bath; southern exposure; hot water, furnace heat and gas; rent $30.

WEST BELLE PL., 4219—Four-room furnished flat; bath, gas fixtures, complete kitchen, for from two to five people.

DWELLINGS FOR RENT.
14 Words or Less, 10c.

FOREST PARK BL., 4307—A new 7-room residence; gas and electric fixtures; furnace, tile bathroom; newly decorated; rent $50; open for inspection. F. D. Ofellien, agent, room 103 Gay bldg., 3d and Pine sts.

HOUSE—Nine-room modern house in perfect condition; handy to cars; rent $56. Apply at 4257 McPherson av.

SHENANDOAH AV., 3969A—Modern, new 6-room apartment newly decorated; rent $27.50; open. Vrooman & Co., 814 N. 8th st.

VON VERSEN AV., 3445—8-room modern house; all conveniences; $50. Dyas Real Estate Co., 107 N. 9th st.

FLATS FOR RENT
14 Words or Less, 10c.

BLAINE AV., 3845A—6 rooms, new; gas fixtures, furnace. John S. Blake & Bro., 17 N. 7th st.

CALIFORNIA AV., 3620—Four-room flat.

FLAT—3d floor, 6 cheerful rooms, with bathroom and kitchen, 2 rooms detached; can be sublet to gentlemen as furnished rooms; the suite suitable for small family; references required. Drug store, 2800 Olive st.

MONROE ST., 1421—Two rooms, $7 month.

OLIVE ST., 3960—5 room and steam heated apartment; hot water, janitor;; they were recently furnished; $20 each room.

PAGE BL., 4538A—Elegant 6-room flat; all conveniences; $25. Bradley & Quinette, agents.

PAGE AV., 4346 and 4348—These lovely 6 and 7-room flats; open today.

WEST BELLE PL., 4222—7 rooms with laundry, bath, furnace, screens, gas fixtures, gas range.

TO LET FOR BUSINESS PURPOSES.
14 Words or Less, 10c.

DESKROOM—With desk; central location; good light; steam heat. Ad. E 41, Post-Dispatch.

Wanted—FOR BUSINESS PURPOSES.
14 Words or Less, 20c.

BAKERY WANTED—To rent; with stable room; state price and location. Ad. D 196, Post-Dis.

BUILDING WANTED—For factory; 5000 square feet with living rooms and stable; central location. Ad. D 197, Post-Dispatch.

DESKROOM WANTED.

Wanted—Desk room; must be reasonable; state price and particulars. Ad. F 128, Post-Dispatch.

MEDICAL.
14 Words or Less, 20 Cents.

LA GRIPPE cured in 24 hours for 25c in stamps; tablets; guaranteed; delays dangerous; other troubles we cure; send 25c. Gavitt Med. Co., Dept. B., 3 buildings, Topeka, Kan.

STORE, BARBER, BAR FIXTURES
14 Words or Less, 20c.

CHAIRS—For sale, 2 barber chairs, 3 mug cases. 603 Case av.

CIGAR FIXTURES—First-class cigar fixtures for sale cheap. Inquire at Indian Store, 16-0½ Market st., this week only.

RAILING—Walnut office railing; 16 feet long; cheap. 1029 N. Leffingwell.

STORE FIXTURES—Showcases, wallcases, scales, tanks. 45-5 Kennerly av.

STEAM CARPET CLEANING.
14 Words or Less, 20c.

EMPIRE Steam Carpet Cleaning Co.; carpets taken up, cleaned, made over and laid; lowest prices. 2725 Locust; tel. Main 1131, Kin. C 991.

BOOKS.

BOOKS of all kinds bought and sold; call or send address to Mills' Book Store, 907 Chestnut st.

PERSONAL.
14 Words or Less, 20c.

PERSONAL—Tom Jackson, who was hurt by street car Sunday and was sent to 1835 Morgan, was removed to his home Tuesday, 1807 Franklin av.

PERSONAL—Information is desired regarding Maria Jordan, aged 13, stout figure, short black hair; dressed in blue percale when last seen. Address Annie Jordan, 4628A Laclede.

PERSONAL—Any information regarding Miss Daisy Case, formerly of Binghampton, N. Y., or Honesdale, Pa., please ad. H. C. Grinnell, Windon, Mo.

ADOPTION.
14 Words or Less, 20c.

ADOPTION—Boy, aged 7 years, for adoption; home wanted at once. Ad. E 16, P.-D.

PERSONAL SUNDRIES.
14 Words or Less, 20c.

AAAA1—1000 cards, 75c; billheads, noteheads, envelopes, $1.25. McGill & Co., 121 N. 11th st.

A PRIVATE detective does shadowing and investigating; refs. P. O. Box 770, St. Louis.

ABSOLUTE DIVORCES prompt; secured; reliable attorney; long experience. Law office, 1002 Olive, 2d fl.

BLOOD diseases, debility, weakness, ideas, etc., quickly cured; guar.; without fee. 107A N. 9th.

A NEVER-FAILING regulator; trial free; ladies in trouble, instant relief guaranteed; confinement, $10; adoption if desired; home comforts; trained nurses; private diseases a specialty. Sanitarium, 2016 Olive st.

CONFINEMENT—Adoption if desired; Mrs. Dr. Murphy, 2122-2126 Olive; ladies, go where you will be treated well and get your case guaranteed; best of medical care and nursing; irregularities treated at little cost; ladies, try my regulator; consultation and trial treatment free; patients met at station in my vehicle; all mail promptly answered. Kinloch phone C 831; Bell Main 1211F.

DOCTOR DENNIS 2839 Washington av., regular licensed physician; conducts the only respectable sanitarium for confinements in this city; perfect seclusion and home comforts; trained nurses; lowest terms; infants adopted; irregularities positively removed at little cost; guaranteed results; ladies, I have 20 years' experience and have made your ills a life study; when in need of a friend come or write to me.

Dr. Arthur's Golden Seal REGULATOR; PATENT APPLIED FOR; relieves in 8 hours; beware of substitutes; none genuine without signature of Golden Seal Medical Co., 2631 Washington; price $1

DR. ANNIE NEWLAND, 2829 Olive; private; secluded, licensed home for ladies before and during confinement; oldest and most reliable lying-in institution in the city; established over 40 years; home comforts and motherly care; adoption if desired; successfully treats all irregularities; ladies, call or write.

DR. MARY MURPHY receives confinements; adoption if desired; treats ladies for $1; board reas.; $2 week; written guarantee. 2126 Olive st.

Dr. Mary Arthur, 2631 Washington.

Specialist; treats irregularities; ladies will not regret to call or write; boards confinement cases; infants adopted.

LADIES will save time and worry by consulting me; no medicines; will call. J. C. Whitley, general delivery.

LADIES in trouble, call on T. C. Bachman, midwife, 1802 S. Jefferson av. Kinloch 1377 D.

LADIES' home during confinement; adoption if desired; ladies in trouble call. 2848 Lafayette av.

LADIES—My regulator never fails; one complete treatment free. Mrs. E. Starr, 2929 Franklin av.

LADIES—Save time and money by calling at 2929 Franklin av.

LADIES in trouble, call before and during confinement. Mrs. Dr. Meyers, 112 S. 14th st.

LADIES in trouble, use our sure remedy; trial free. Paris Chemical Co., Milwaukee, Wis.

LADIES—A positive, guarantee my never-failing Ergo-Kolo Compound to safely relieve the longest, most obstinate case of delayed periods in 3 to 5 days without harm, pain or interference with work; only $1.50; double strength, $2. Write Dr. Boshington Remedy Co., F, 515 Main st., Kansas City, Mo.

MME. DORA LACY'C regulator guarantees results; consultation free; price by mail, $1. Office, 2837 Washington av.; hours, 10 to 8.

MRS. DR. HOGAN receives before and during confinement; adoption if desired; ladies in trouble call or write; terms reasonable; consultation free. 2315 Lucas st., St. Louis, Mo.

MRS. DR. MURPHY'S regulator, $1; Golden Seal Tea; free to ladies, $1; no cure no pay. 2126 Olive.

MRS. A. SCHROEDER receives before and during confinement; perfect seclusion; ladies, come and see me. 2918 Franklin av.

GOLDEN SEAL REGULATOR

Relieves in three hours; beware of substitutes; none genuine without signature of Satula Med. Co.; price $1. 2839 Olive st.

LOST AND FOUND.
14 Words or Less, 20c.

Lost.

BOA—Lost, Odeon, Saturday, 17th, black fur boa. Please return to 1419 S. 14th st.

BOOK—Lost, Jan. 16, Missouri Trust savings book No. 2824. Suitable reward. Return to cashier.

BROOCH—Lost, while shopping Monday, small brooch, in gold and pale blue enamel, set with pearls and small diamond in center. Return to 4440 Delmar for reward.

CAPE—Lost, on S. Grand, near Cleveland. Please return to 2011 California.

CHATELAINE—Lost, steel beaded chatelaine, on Broadway car, Sunday night, or Bridge car to Sunmuit Relay Station, East St. Louis; 2 silver dollars, 1 paper, rosary beads, receipts, money order. Reward or keep money; return purse and beads. 821 Brooklyn st.

CIGAR HOLDER—Amber cigar holder last Sunday or Monday; will pay full value as reward. Ad. G. L. T., 2406½ N. 12th st.

CUFF BUTTON—Lost, gold cuff button. Return to room 1112 Missouri Trust bldg., and receive reward. Graves.

DOG—Lost, small dachshund, Peggy, 8 months old; Glasgow and Sheridan; reward. 2908 Sheridan.

FUR—Lost; party taking fur by mistake at Concordia Club Hall last night is known. Return to A. Waldman, Caterer, Concordia Club.

HANDKERCHIEF—Lost, with $11, on Page av. car, at 10:30; reward. 5613 Reber pl.

MARE—Strayed from 3145 School st., small bay mare; has leather on shoe of front left foot. Ad. E 140, Post-Dispatch.

MARE—Lost, dark bay mare; 2 wire marks on right front leg; left hind foot white; weight 1100. Finder return to National Packing Co., 1217 N. 2d st., East St. Louis, and receive reward.

NECK CHAIN—With blue enameled heart pendant, lost Thursday night, between 5038 Horton pl. and Odson, via Olive and Page av. cars; finder will be suitably rewarded by returning same to above address.

PAPERS—Lost, one deed and two tax receipts, in East St. Louis. Return to 2227 Cleveland av., East St. Louis.

PURSE—Will the party that found purse and took it to 3039 Washington av. please bring same to Nugents' cloak department and receive reward?

POCKETBOOK—Lost, on Cabanne, between Union and Belt, brown pocketbook containing watch and money; finder return and receive reward. 5419 Cabanne.

SUNBURST—Lost, Sunday afternoon, pearl sunburst with diamond center; either going to or at Colonnade Theater; Ad. E 45, Post-Dispatch.

WATCH FOB—Lost, watch fob with locket attached; monogram on back, "O. B." Finder please notify 1206 Fullerton bldg.

WATCH FOB—Thursday near Century bldg., watch fob with gold buckle and charm; initials R. M. M. Finder return to 1055 Century bldg. and receive reward.

Found.

DOG—Found, small black dog; license No. 13,082 on collar and initials G.T. T.; pay ad. 4240 Morgan.

ANIMALS.
14 Words or Less, 20c.

DOGS—2 black and white pointer dogs; 4 months old; cheap. 3511 Waterman av.

POULTRY AND BIRDS.
14 Words or Less, 20 Cents.

ENTERPRISE STEAM CARPET CLEANING CO.—Special attention to altering, sewing and relaying. Easton and Pendleton. Lindell 3743; Kinloch Delmar 700.

SPECIAL NOTICES.
14 Words or Less, 20c.

NOTICE—My wife having left my bed and board, I will not be responsible for any debts contracted by her. A. E. CHEDELL, SR.

MACHINERY.
14 Words or Less, 20c.

Wanted.

BORING MACHINE WANTED—1 24-head boring machine; suitable for hand, foot and guarded power; to be in good condition. Ad. F 68, P.-D.

HOUSEHOLD GOODS WANTED.
14 Words or Less, 20c.

ABSOLUTELY full value paid for household goods, entire contents of houses and flats bought. M. Dickson, 2844 Washington av.; tel. B 1350.

ALL KINDS of furniture, carpets, stoves; highest price; send postal. Bensinger, 2029 Franklin av.

ALL KINDS furniture, pianos, carpets, contents of houses, flats, stores bought; highest prices paid. Wolf, 2643 Park av.; phone C 463, Main 1580 M.

FEATHER BEDS—We pay $5 to $15 each; postal card. T. J. Ryan, West End Station.

FURNITURE bought in any quantity; best prices for entire contents of houses and flats. Jones & Co., 1148 Olive st.; C 742; Main 197.

FURNITURE WANTED—In large or small lots; highest price paid. Drop postal. Gray, 823 N. 17th st.

HOUSEHOLD GOODS—I buy furniture, stoves, carpets; carloads, small lots. Rice, 2217 Wash.

OLD FEATHERS—For honest weight, reliable dealings; postal. Globe Pillow Co., 3839 Finney.

HOUSEHOLD GOODS FOR SALE.
14 Words or Less, 20c.

ANTIQUES—The lovers of old style furniture, plate glass, etc., can obtain the following articles by addressing inquiries to C. A. Miller, 91 Woodruff pl., Indianapolis, Ind. Antique mahogany clawfoot mantle clock, large couch, pier table, Sheffield plate, brass candlesticks and andirons, old china and Colonial cut glass.

FURNITURE—For sale, handsome and complete; parlor suit of 6 rooms; will not sell separately. 5742 Morgan st.

FURNITURE—For sale, contents of 3 rooms. Inquire 2121 Biddle st.; Elwood.

FURNITURE—For sale, furniture of finely furnished 8-room flat; used 8 months; rent cheap. H. Hartman, 2214 S. 18th st.

FURNITURE—For sale, furniture of finely furnished 8-room flat; used 3 months; rent cheap. H. Hartman 2217 S. 18th st.

HOUSEHOLD GOODS—Will sell immediately at private sale, by piece or all together, the elegant furnishings of a modern home, consisting of mahogany davenport, parlor suit and odd pieces, parlor tables and pedestals, library table and desk, Turkish leather rockers, bookcase, leather couch, beautiful oak dining set with leather seated chairs, brass beds with box springs and hair mattresses, oak and mahogany dressers, 9x12 rugs, carpets, portieres, lace curtains, mantel mirrors, carpets, bric-a-brac and paintings and pictures; also mahogany upright piano; these goods have been used less than six months and are good as new; owner is leaving city and will sell less than half value rather than put them in storage; call any time. 3663 West Pine bl.

NEW furniture, new carpets, rugs and misfits, new heat stoves, cook stoves, ranges; big savings for cash; time if desired. New York Storage Co., 2919 to 2919 Wash st.

RUG—For sale, one Axminster rug and some odd pieces of furniture; new. 6138 Gambleton pl.

SEWING MACHINES.
14 Words or Less, 20 Cents.

SEWING MACHINES—Great bargains in sewing machines; we sell all makes of high-grade machines direct from the factory at cut prices; 10c per day will buy a new drop-head machine of any make; new drop-head machines, $12.50 up, good 2d-hand machines, $2 up; time or cash; all guaranteed; machines rented and repaired; needles and parts for all makes at half prices; open evenings. New York Sewing Machine Co., 1208-1210 Franklin av. Kinloch, D 972.

THE SINGER Sewing Machine Co. removed to 2338 Franklin av., cor. Jefferson. Kin. D 153.

50 IMPROVED high-arm shop-worn sewing machines of all makes; must be sold this week; $1 down and 50c per week. New York Sewing Machine Co., 1210 Franklin. Kinloch, D 972.

$24.50 BUYS the new highest grade 4-drawer drop-head, oak cabinet genuine Singer sewing machines; $20 for the New Home or Domestic; $21 for the White; Standard, $22; Wheeler & Wilson, $24; Minnesota, $15.20; Burdick, $13.85; Seneca, $8.95. For free sewing machine catalogue and most liberal free trial offer cut out and mail this notice to Sears, Roebuck & Co., Chicago.

MISCELLANEOUS WANTS.
14 Words or Less, 20 Cents.

BARBER OUTFIT WANTED—To buy, good one-chair barber outfit, in good location; must be cheap. Ad. E 134, Post-Dispatch.

CANADIAN and foreign money; also unused U. S. postal and revenue stamps wanted for cash. St. Louis Stamp and Coin Co., 1003 Pine st.

STEAMJACKET KETTLE WANTED—Second-hand steamjacket kettle; state size. 1131A Rutger st.

MISCELLANEOUS FOR SALE.
14 Words or Less, 20c.

BUILDING STONE—For sale. Inquire of E. T. Allen, contractor, Brandt Shoe Co., Broadway and Lucas av.

BUY your paints, glass, etc., from Nieman Bros., oil, 47c; turpentine, 65c; prices and goods will make you a customer. 1011 Park av.; Sidney 428 M; D 1204.

CAMERA—For sale; 5x7; good as new; cheap. 1022 N. 18th st.

COAL—Best clean lump, $4.25 per ton, delivered. Southern Coal Co., 315 S. 14th st. C 184.

COMPLETE gold, silver and nickel-plating outfit, with book of instructions; anyone can do it; price $25. 1010A S. Jefferson.

COAL—Delivered, $3.75 ton; 20-bu loads, $3; send postal. J. Cassidy, 2008 Gamble st.

COAL—Dorr's high-grade coal, $4 ton; furnace egg, $4.50 per ton; delivered. Edward Dorr, 2013 Market st. Phone, Kin. C 32.

FOR SALE—Level with tripod and leveling rod, $20; bargain for engineer, architect, builder or engineering student. Ad. E 32, Post-Dispatch.

RAZORS—All kinds; some of the finest English razors 76c, worth $2.50; first-class horsehide razor strop 15c, worth 40c. Standard Tool Co., 828 N. 6th st.

SAFE—For sale, National safe; 21 in. wide, 33 in. high; at a bargain. Apply room 418 Holland bldg.

STOVE REPAIRS for any old stove. Forshaw, 111 N. 12th st., Kinloch C 97.

WOOD—For sale, 2000 cords of hard wood, by car load or more. Apply to Chas. Crucknell & Son, 1801 Franklin av.

ATTORNEYS-AT-LAW.
14 Words or Less, 20c.

DIVORCES OBTAINED—"Weekly payments;" collections made; damage cases handled. D. Boyle, room 211 Benoist bldg.

DIVORCES obtained promptly, quietly; moderate charges, collections made; damage cases handled; advice free. Central Law Bureau, 113 N. 8th st.

AUCTION SALES.
14 Words or Less, 20c.

AUCTION SALE—We pay cash for jewelry stocks L. Blumen Krang & Co., auctioneers, 1802 Market st.

DENTISTS.
14 Words or Less, 20c.

BARGAINS in dentistry; gold crowns, $3; silver-filled, 50c; plates best teeth, $5, $7; special rates to working people. Dr. Shaul, 805 Pine st.

STORAGE.
14 Words or Less, 20c.

ABSOLUTELY FIREPROOF STORAGE—New warehouse, Grand and Laclede; for safekeeping furniture, pianos, valuables, trunks, boxes, etc.; first-class moving, packing, shipping, etc.; money advanced; get our rates; both telephones. R. U. LEONORI AUCTION & STORAGE CO., 1210-21 Olive st.

AMERICAN STORAGE AND MOVING CO., 2215 Olive st., moving, packing, shipping; store in separate rooms. Tel. Main 2531A. W. H. Langdale, president.

BONDED warehouse; Henry C. Wiehe Storage and Moving Co., 1512-1516 Franklin av.; money advanced when desired. Kinloch C 965.

SOUTH SIDE STORAGE AND MOVING CO., 1901 to 1905 Sidney; tel. Sidney 231; Kinloch C 1915.

WILL store furniture free for the use of same. Ad. N. Scofield, Battery substation, S. Grand av.

LANGAN & TAYLOR
STORAGE AND MOVING CO.
New warehouse, 1823 Washington av.; 500 private rooms for storage; mothproof carpet room; cheapest insurance in the city; you have access to your room at any time; all moving, packing and shipping guaranteed; money advanced; estab. 1879. Ring up C 741 or Main 2056 and get our rates.

FARMS FOR SALE.
14 Words or Less, 20c.

FARM—For sale, a well improved Illinois farm; 45 miles out; price $1200; $1000 cash, balance all time wanted. S. H. MORTON, 322 Lincoln Trust bldg.

PROP. OUT OF CITY FOR SALE.
14 Words or Less, 20c.

PROPERTY—St. Louis County, from 1 to 200 acres. B. C. Stevens, Clayton, Mo.

STOVE REPAIRS.
14 Words or Less, 20c.

STOVE REPAIRS
A. G. BRAUER, 818 NORTH THIRD STREET.

LOANS ON PERSONAL PROPERTY.
14 Words or Less, 25c.

WE LOAN MONEY
ON FURNITURE, PIANOS, Etc.

We loan money from $10 to $500.
We leave the goods in your POSSESSION.
We cheerfully give our TERMS AND RATES.
You get the money on SHORT NOTICE.
You receive the full amount in CASH.
You keep it ONE month or MORE.
You pay ONLY for the time you use it.
You may pay it weekly if you desire.
You may have the time extended if sick.
Our rates are as LOW as the LOWEST.
Our offices are the MOST PRIVATE.
Our business is STRICTLY CONFIDENTIAL.
Our motto is COURTEOUS TREATMENT.
Others may advertise the lowest and cheapest rates in the city, but WE do as we advertise.
THE HOUSEHOLD LOAN CO.,
Fullerton bldg., Seventh and Pine sts.
Second floor. Rooms 200-201-202.
TELEPHONE KINLOCH B 1911.

Money Advanced Salaried People.
Teamsters, boarding house keepers, without security; easy terms; largest business in 42 principal cities. Tolman, 501 Houser bldg., 509 Chestnut.

MECHANICS' TRUST CO.
CAPITAL $100,000.

Will advance you any amout of money on Furniture, Pianos, Notes, Stocks, etc., at greatly reduced rates—a rate that will enable you to pay off any debt you may have. You return the money as you can. Our loans are CO-OPERATIVE and the only way we loan out the CHEAPER your LOAN will be. In this way you get the benefit of our success, and a discount when paid before time given. It will pay you to join our BANK loan system.

OUR CREDIT DEPARTMENT.

Is also a new enterprise for St. Louis. If you want to go in business for yourself we will help you buy anything you want, such as a team, wagon, harness, furnished house, hotel, etc., on easy time payments.

MECHANICS' TRUST CO., corner 6th and Olive, 2d floor, Entrance, 217 N. 6th st. Phone, Kinloch C 2173.

MONEY FOR YOU

We will furnish you a temporary loan on your plain note. No objectionable inquiries. Our business is strictly confidential. Payments can be made to suit convenience.

EQUITY FINANCE CO.,
1410 Missouri Trust bldg.

LOANS ON FURNITURE.

We have a large amount of money on hand to loan out in sums of $10 to $500 on household furniture, pianos, horses, wagons, etc., anywhere in St. Louis County, AT THE LOWEST RATES AND EASIEST TERMS of any loan or trust company in the city.

GOODS ARE NOT REMOVED FROM YOUR POSSESSION, and you have the use of both the money and the security. ALL OUR BUSINESS IS STRICTLY PRIVATE and you receive the money the same day you ask for it. EXTENSIONS GRANTED IN CASE OF SICKNESS, so you need have no fear of losing your goods.

IF YOU OWE A BALANCE ON YOUR FURNITURE OR PIANO, we will pay it for you and advance you money, and you can repay the loan WEEKLY OR MONTHLY in amounts to suit your own convenience. We also loan on salaries to reliable parties working for responsible concerns.

THE OLD RELIABLE
AMERICAN LOAN ASSOCIATION,
Room 666 Century bldg., 313 N. 9th st., Cor. Olive, Opposite Postoffice.

PRIVATE party makes loans on furniture and horses. 904 Olive st., room 208.

$10 TO *DRAKE'S EASY MONEY*—$100

Loaned salaried people without security; quickly, quietly, confidentially; lowest rates; easy payments; a fair, square deal; call for rates. 1206 Chemical bldg., and 246-7 Arcade bldg., East St. Louis; open till 7 p. m. Both phones.

EAST ST. LOUIS LOAN CO.

Room 208 McCasland bldg., 226 Collinsville av., loans money on household goods, and all kinds of personal property. Easy monthly payments.

MONEY TO LOAN,
EASY PAYMENT PLAN,
ON FURNITURE, PIANOS, HORSES.

Our new system gives you a CHEAPER RATE of Interest, LONGER TIME and SMALLER PAYMENTS than in any other company. You can PAY AS YOU WISH, either weekly or monthly, and only for such time as you have had loan.

Goods remain in YOUR OWN POSSESSION.

NO PAYMENTS required while SICK OR OUT OF WORK, so there is NO DANGER of losing your goods.

NO PUBLICITY, NO INCONVENIENCE, NO DELAY; papers can be signed at house and you can get money same day you apply.

WE WILL PAY ANY CLAIM against your goods and give you MORE MONEY.

If you cannot call, WRITE OR TELEPHONE us and we will send agent to explain our NEW SYSTEM. TELEPHONE KINLOCH B 434.

FIDELITY BROKERAGE CO.,
Room No. 410 Commonwealth Trust bldg., Broadway and Olive st. Entrance 421 Olive st.

MONEY-TO-RENT
Loans on Furniture and Pianos.

DON'T PAY A HIGH RATE for money. This a TRUST CO. and our rates are THE LOWEST, and our terms are made to SUIT EVERYONE. NO DANGER OF LOS

CITY NEWS.

We know it for a fact that for over a quarter of a century the CRAWFORD STORE has been famed for the superior lines of Linens and Domestics which it carries, and up to this day commands the trade of our best citizens!! When one considers the large business this house does with our best hotels and restaurants, the managers of which are notably fine judges of values in such goods, you may be sure the CRAWFORD STORE is well deserving of its great name and fame in Domestics, Table Linens and Napkins!!

Still Talking.

From Stray Stories.

She: I hear Miss Fusanfeather is talking of marrying again.

He: Didn't know she was ever married.

"She wasn't; I said she was talking of it again."

MURDER SUSPECT ARRESTED

John Barrett Is Held Pending an Investigation of the Assassination of J. W. Bowser.

Special to the Post-Dispatch.

SIKESTON, Mo., Jan. 23.—John Barrett, with whom J. W. Bowser quarreled the day before he was mysteriously assassinated at Henson, Friday, has been arrested pending the investigation of the murder. He is in jail at Charleston.

A reward of $1000 has been offered by the widow of the dead man for the arrest and conviction of the murderer. Worshipful Master P. B. Little of the Masonic lodge at Whitestown, Ind., also will offer a reward.

$5000 OFFER FOR LESSLER'S VOTE

Sworn Statement of New York Congressmen.

SAYS IT CAME FROM QUIGG

PROPOSITION MADE IN INTEREST OF HOLLAND BOAT.

Startling Revelations Made Before the House Naval Committee Which Is Investigating Bribery Charge.

WASHINGTON, Jan. 23.—The naval committee today began the investigation authorized by the House as a result of the statements made by Representative Lessler to the committee that he had been approached with an offer of money to influence his vote in the committee. The committee first went into executive session.

At 11:10 o'clock the doors were opened, and Chairman Foss announced the purpose of the meeting, reading the resolution adopted by the House yesterday. Mr. Foss first called Representative Lessler, who was sworn.

Mr. Taylor of the committee questioned Mr. Lessler, who stated that he was opposed to the building of more submarine torpedo boats. Mr. Lessler identified Philip Doblin, and told of a conversation he said he had had with him. Mr. Lessler said Mr. Doblin came to him one morning and asked if the Holland submarine torpedo boat proposition would again come before the House. "I said I supposed so. He asked me if I was still opposed to it, and I said I was."

Mr. Lessler testified that Mr. Doblin said he had been sent for by Mr. Lemuel Quigg of New York and Mr. Quigg had told him there was $5000 in it if he (Lessler) could be brought to the other side.

Mr. Lessler said he said there must be no further talk on that proposition. Mr. Lessler then said that Doblin suggested that Mr. Quigg was a man of power and influence and "that if I wanted to come back here I would be aiding myself by doing him a favor."

Mr. Lessler then told of a conversation he said he had with Mr. Quigg at the latter's office, 100 Broadway, New York.

He then said that before the opening of Congress or during the holiday recess Mr. Quigg telephoned that he wanted to see him. "I told him to come over and he came to my office within an hour."

Mr. Lessler said that he then told Mr. Quigg that there should be no question of money. In answer to questions he said Mr. Quigg had not mentioned torpedo boats, but added: "I had no other business with Mr. Quigg, and inferred that it was on this account that he came to see me."

Mr. Lessler told of a conversation he had with Mr. McCullagh, superintendent of elections in New York, at his hotel in Washington. Mr. McCullagh, he said, told him that there were men in New York who could re-elect him or defeat him, and that they wanted him to support the measure.

Mr. Lessler said he told Mr. McCullagh that he would not do it.

Mr. Lessler said that at the time of the conversation with Doblin the latter was a deputy in Mr. McCullagh's office. He said that Doblin got some mail in his (Lessler's) office and had the freedom of his office. He said also that Doblin was an ardent and faithful political friend and he (Lessler) felt under obligations to him. He did not know except through the newspapers that Doblin had been ordered off the floor of the House at Albany.

Asked what were the political relations between Mr. Quigg and Mr. McCullagh, Mr. Lessler explained the political positions held by the two men. He knew of no relations except that Mr. Quigg was probably one of those who advised McCullagh's appointment.

QUIGG TO TESTIFY.

Former Congressman Fighting Mad Over Lessler's Charges.

Special to the Post-Dispatch.

WASHINGTON, Jan. 23.—Former Congressman Lemuel Ell Quigg of New York arrived here this morning, fighting mad, because of the printed stories connecting him with the alleged attempt to bribe Congressman Montague Lessler for an appropriation for submarine boats. He denies them in toto.

He will testify before the investigating committee.

Mr. Lessler does not charge that Supt. McCullagh or Mr. Quigg made any attempt to bribe him.

He charges them with threatening him with political annihilation unless he voted for the proposition to purchase more Holland boats.

He says Mr. Quigg told him he was working in the interests of a friend. The attempt to bribe him, according to Mr. Lessler, was made later, the money being proffered by a man who was then a subordinate official of the New York elections bureau.

This man appeared before the sub-committee and told his story. He asserted, it is alleged, that he was "seen" by a New York former congressman, who asked him to go to Mr. Lessler and tell him that if he would vote for and use his influence in favor of the submarine boat project "there would be $8000 in it—$1000 for himself (the witness) and $5000 for Lessler."

Besides Mr. Quigg, these witnesses have been summoned by the committee: Representative Lessler and John McCullagh, state superintendent of elections of New York; Deputy Superintendent of Elections Philip Doblin of New York, former Senator Eppa Hunton of Virginia, Representative Lessler's private secretary, W. A. Sun; A. B. Frost, vice-president of the Holland Boat Co.

Philip Doblin of New York is new to public fame, though he has has been a political hanger-on of the local Republican machine in New York City several years.

In the late campaign he was in charge of the distribution of literature at Republican County headquarters, and, at the same time, he was deputy superintndnt of elections at $5 a day, together with 600 others under Superintendent McCullagh.

He also represented a campaign equipment concern supposed to be a competitor of "Bim, the Button Man," and attended both the state conventions.

He has always been close to Representative Lessler, and, in his first campaign, when Lesler defeated Perry Belmont, Doblin was one of his managers.

He has also been known as an ardent supporter of Mr. Quigg.

DON'T WORRY about household goods. Be a member of the "Don't Worry Club." The for sale columns tell of opportunities where you can get what you want—See the want pages.

LOTTIE WILSON WILL RECOVER

Refuses to Give Any Reason for Her Attempt at Suicide.

Lottie Wilson, 22 years of age, who is at the City Hospital recovering from an attempt to commit suicide with carbolic acid, is much better this morning and will recover. She refuses to give any reason for trying to kill herself. The attempt was made at her home, 702 North Twelfth street, Thursday afternoon.

SPIRITUALISM.

Pickwick Theater Sunday Night.

The Brockways forced to larger quarters by vast throngs of investigators of the occult. The Brockways are renowned in their demonstrations. They answer any [illegible] pertaining to all affairs of life. [illegible] and 25c.

JOHN KELLY'S SUICIDE.

Brought About by Drink and His Wife's Desertion of Him.

Friends of John Kelly, a lineman, 33 years old, who committed suicide, said this morning that the rash act was probably superinduced by the fact that his wife had left him and by his overindulgence in drink. His body is at the morgue. Kelly shot himself through the head while at his home, 1315 North Ninth street, at 9 o'clock Thursday evening.

WILL NOT TRY SUICIDE AGAIN.

Ben Feiber Will Recover, After a Hard Struggle With Death.

Ben Feiber, 2215 Gano avenue, who is recovering from his attempt to kill himself, declares he will never take "rough on rats" again. He became despondent over money matters and when Dr. Lewright arrived at the Fieber home Wednesday the physician had hard work to save his patient's life. Fieber was not sent to the hospital.

ST. JOSEPH IS HEALTHIEST.

Has Less Sickness Than Any Other City of 50,000.

Special to the Post-Dispatch.

ST. JOSEPH, Mo., Jan. 23.—St. Joseph is the healthiest city of 50,000 population in America.

A statement prepared today by W. H. Hartigan, clerk of the Board of Health, shows the rate for the year was [illegible] per cent, this being based upon a population of 105,000.

BIRDIE WALSH OUT OF DANGER.

Her Only Excuse for Attempting Suicide Was She Wanted to Die.

Birdie Walsh, a waitress, 19 years of age, who tried to poison herself, is out of danger, according to City Hospital surgeons, who saw her Friday morning. She lived at 1419 Pine street and the only excuse she will give for taking the acid is that she wanted to die. She was received at the hospital Thursday night.

HAVE YOU EVER CONSIDERED

the convenience of a checking account?

Saves you time, trouble and expense.

In addition to this we pay 2 per cent interest.

Nine Million Dollars Capital and Surplus.

St. Louis Union Trust Co.,
Fourth and Locust Sts.

Savings Account Department open Monday Evenings from 5 to 8.

Upholstered Furniture at a Big Discount.

People who wish to have the benefit of this sale must call this week if they expect to get a discount of from 10 to 25 per cent.

This sale is for samples only.

Every Parlor Suite, Odd Rocker, Leather Pieces, Couches, etc., are marked with a red ticket, which has the regular price and the present reduced price marked on it in plain figures.

Every Piece is of Our Own Manufacture and is Guaranteed By Us.

WM. PRUFROCK, Main Salesroom, Fourth and Locust Sts. Factories, Sixth and Eighth Sts. and Cass Av. St. Louis.

New York Salesroom, 43d and Lexington Av.

Estimates Cheerfully Given on Reupholstering and Recovering.

RUPTURE

Positively and permanently cured 7000 patients cured. Send for booklet. Hours 10—6; Sundays, 10—1. Residence 4443 Morgan st., 6:30—7:30. W. A. Lewis, M.D., 604 Washington av., St. Louis.

WHEN YOU BUY A

MERCANTILE

You are NOT paying for CHROMOS, SCHEMES, ETC., but for FINE QUALITY HAVANA TOBACCO. EQUAL TO IMPORTED CIGARS.

F. R. RICE MERCANTILE CIGAR CO., Manf., St. Louis. Union Made.

BEVERAGES

SILK HAT COCKTAILS—Variety includes Whiskey, Martini, Manhattan and Chocolate—regular $1.25 bottle..... $100

HUNTER BALTIMORE RYE—Advertised everywhere—in demand everywhere—regular $1.50 bottle for..$1.05

WILSON WHISKEY—A fine Rye—that's all—regular $1.25 bottle for..... $1.05

DEWAR'S SCOTCH—Regular $1.50 bottle for..... $1.19

MORASHIRE SCOTCH—Finest Whiskey imported—regular $2.00 bottle for..... $1.35

O. F. C. TAYLOR—An 8-year-old Bourbon Kentucky Whiskey—regular $1.00 bottle..... 89c

LAUREL SPRING BOURBON Whiskey—hand-made Sour Mash—$1.50 bottle..... $1.16

IMPORTED NIERSTEINER—A fine importation from the Rhine—per gallon..... $1.50

CONRAD'S

618 Locust. 4472-74 Delmar.

Union Made. Factory No. 98.

How Would You Like to Get $2.50 FOR $1.00? You Get $5.00 Worth of Wear With THE HARRIS UNION MADE BOX CALF SHOES for $2.50

Wear them. They are the best and give satisfaction. Mail orders filled.

HARRIS SHOE CO., 407 N. 6th St. The $2 Shoe House.

SPECIAL NOTICES.

TO ROBERT SCHOENAMSGRUBER, his heirs, devisees and personal representatives, or whom it may concern:

Having commenced an action in the Court of Chancery of the State of New Jersey for the partition of lands whereof George Schoenamsgruber, father of the above mentioned Robert Schoenamsgruber, died seised, located on Newark and Bruce sts., Newark, N. J., I desire to ascertain from you the residence and postoffice address of the said Robert Schoenamsgruber and of his heirs, devisees and personal representatives, and my object in making these inquiries is to give the said Robert Schoenamsgruber and his heirs, devisees and personal representatives notice of this suit, so that he, she or they may appear to defend the same.

WILLIAM WOERNER, Solr. for Complainant, 830 Broad st., Newark, N. J., U. S. A.

Jan. 19, 1903.

LADIES! $500 REWARD For a case of [illegible] we cannot cure in 10 days. [illegible] Dr. Peal's Pennyroyal Pills. Price $1. Druggists or by mail. Peal Medicine Co., Cleveland, O.

STOCKHOLDERS' MEETING.

STOCKHOLDERS' MEETING—Notice is hereby given that the annual meeting of the stockholders of the Hotel Monticello Co. for the election of directors and to transact such other business as may properly come before the meeting will be held on Wednesday, Jan. 28, 1903, between 10 a. m. and 11 a. m. at the office of the company, southeast corner King's highway and West Pine st., St. Louis, Mo. L. C. IRWIN, President. W. C. RIPPEL, Secretary. St. Louis, Jan. 7, 1903.

Famous BROADWAY AND MORGAN

Open Every Saturday Night Till 10 O'Clock.

Your Money Back if Wanted.

PRE-INVENTORY SALE OF..... MEN'S TROUSERS

We're in the midst of stock taking—all figures must be in by January 31st. We are therefore desirous of reducing the stocks to the lowest possible level before that time. Original prices have been relentlessly slashed to effect a decisive clean-up. REMEMBER—over 4000 pairs of fine trousers are included in this sale. MEN OF EVERY BUILD AND PROPORTION CAN BE FITTED—30 to 52-inch waist measure—29 to 37-inch lengths.

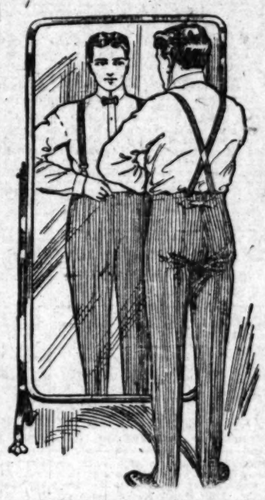

Men's $7, $8, $9 Trousers---$4.75.

This gives you choice of the finest trousers in the store. Made of the best imported and domestic worsteds, cassimeres and cheviots—in stripes, plaids and swell mixed effects—all are superbly tailored, cut on correct lines and are equal to highest class custom tailors' productions. They're genuine $7, $8 and $9 values that Famous offers you in this great pre-inventory sale at..... 4.75

Men's $5 and $6 Trousers---$3.60.

These, too, are grand values, and represent about 600 pairs of the nobbiest styles of the season—splendid, perfectly proportioned trousers that have been selling all season at $5 and $6—in this pre-inventory sale—choice at..... 3.60

Men's $3.50 and $4.00 Trousers..... $2.35

Hundreds of pairs—smart, natty designs—dependable fabrics—silk stitched throughout—properly proportioned—unmatchable values—in this pre-inventory sale, choice at.. 2.35

Men's $2.75 and $3.00 Trousers..... $1.65

Made of substantial and serviceable fabrics—an endless variety of neat and up-to-date patterns—thoroughly well-tailored—heavy and medium weights—the greatest values of the season—in this pre-inventory sale—choice at.... 1.65

Men's $22.50, $25, $27.50 and $30 Suits (Including Rogers, Peet & Co.'s,) $15

Here's an offer well worth investigating. These handsome suits are the finest in the store and come in fancy Cassimeres, striped Worsteds, Silk Mixtures and Scotch Weaves. They represent the highest ambition of the master wholesale tailor's art. The fabrics are of the highest grade—the patterns are the swellest of the season—over 400 excellent suits in the lot—all that remain from our $22.50, $25, $27.50 and $30 lines—now reduced to..... 15.00

Men's Suits and Overcoats

$12 50 and $13.50 Values—$8.90.

Liberal variety of the latest patterns and materials—stylishly and exceedingly well tailored—this radical reduction is made to close them out speedily—regular $12.50 and $13.50 values—now choice at..... 8.90

Men's Suits and Overcoats

$15 and $16.50 Values—$11.40.

A rich gathering of fashionable garments—the suits come in elegant Worsteds, neat Cassimeres and nobby Scotch weaves—the Overcoats in Friezes, Kerseys, Meltons and Cheviots—solid colors and mixtures—cut long and medium—to hurry them out, choice at..... 11.40

Now, Boys, Dress Up

Here's the best chance you'll have this year. Call your parents' attention to this.

CHOICE OF THE FINEST KNEE SUITS IN THE HOUSE, TOMORROW..... $5.00

This is the most sweeping offer ever made by Famous' Boys' Department—including, as it does, all our $10.00 and $12.00 qualities in Norfolk and double-breasted knee suits and three-piece single-breasted suits. They're the finest that have been shown in St. Louis this season. Your choice of any tomorrow at..... 5.00

Men's 50c Gloves, 19c—An assorted lot—black and colored wool and Jersey Gloves—regular 35c and 50c values—special Saturday at..... 19c

Men's $3 Shoes, $1.95—in patent calf, vici kid and box calf—lace style—new and dressy lasts—double and half-double soles—all sizes—good, sturdy $2.50 and $3 shoes—Saturday—reduced to..... 1.95

Famous BROADWAY AND MORGAN

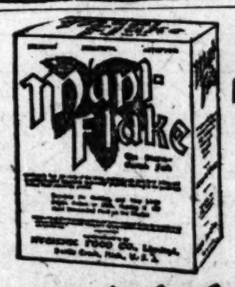

Ready to Eat. You want the best, then get

Mapl-Flake

THE STEAM-COOKED FOOD

Large, crisp wheat flakes, flavored with pure maple syrup, thoroughly steam cooked, ready to eat—a delicious, nourishing food. Take no substitute. Large package for 15c. At all grocers.

"Our Mapl-Flake Girl" In every package of Mapl-Flake is a coupon.

Send us 4 of these Coupons, or one Coupon and 10c, and we will mail you, postpaid, one of our beautiful Art Calendars in 12 colors with gold embossing, entitled our "Mapl-Flake Girl." Address

HYGIENIC FOOD CO., BATTLE CREEK, MICH.

Overcoats

Fine in Finish

Fine in Every Essential Fact

$12 to $40

—AND—

10% Discount

BIG MARK DOWN

—IN—

Men's, Boys' and Children's SUITS

—AND—

Norfolk, Russian Blouse and Vestee SUITS

for Boys, ages 3 to 12.

For One Dollar.

Come and see what a dollar will buy in Furnishings. The list is long—it will always be a full dollar's worth.

Browning, King & Co.

$21.02 to NEW YORK

STOPOVER AT WASHINGTON.

B. & O. S.-W.

TRAINS LEAVE:

9:00 a. m. 9:05 p. m. 2:03 a. m.

TICKET OFFICES: Olive and Sixth and Union Station.

OUR NEW FREE DENTAL CLINIC

By reliable, accurate dentists, who are experts in our system of painless dentistry. Don't throw your money away on the so-called best dentists when you can have it done by us for the cost of material. Positively no students.

Free Clinic and Prices Until Jan. 25

Full set of Teeth..... $1.00
Best set of Teeth..... $3.00
Gold Crowns..... $2.00
Bridgework..... $1.00

All work done by graduate dentists. Bring this ad. with you. Be sure you are in the right place.

Teeth Extracted Without Pain by Use of VITALIZED AIR.

We are the only dentists west of New York City who make their own Vitalized Air and Gas. Absolutely harmless and painless.

Vitalized Air Given, 25c. Teeth Extracted Free. Be Sure That You Are in Right Place. Bring this ad in and get one gold filling free.

ALL WORK DONE ON EASY PAYMENTS.

All work guaranteed for 15 years. The oldest and most reliable college in the city.

UNION DENTAL COLLEGE, 622 Olive st., 2d floor. Hours till 9 p. m. Sundays, 10 to 3. S. e. cor. 7th and Olive sts.

HAND S[illegible] POLIO

It [illegible] an enjoyable, lavigorating bath; makes every pore [illegible], removes dead skin,

ENERGIZES THE WHOLE BODY

starts the circulation, and leaves a glow equal to a Turkish bath.

ALL GROCERS AND DRUGGISTS